BEACON

63

S 4-19

Samuel Miles

Gem!
a receiver Telegraph Phone
a microphone
and a dancing per it unveiled
13 a song to irritate
Name all Magnificent Great Romantic
the all over Beautiful Great Cancel Typical of Colour!!
all over Mecoolly Ja Amarillo
Mechanical, Mad Musical
Professor. Pipe Yes,
Alone Yes,
Gem

Jesus Christ Commandments!
Jesus Gem, Mean "65:

Kim Miles

1963

BEACON

Published By The Senior Class

Onancock High School

ock, Virginia

ANNUAL STAFF

CONTENTS

Foreword 3

Dedication 4

Administration 5

Classes 11

Grades 47

Activities 53

Sports 61

Advertisements. 73

FOREWORD

With spring comes the end of an episode in the life each Senior. As in past years we will each go our separate ways, but memories will remain with us wherever we go. How can one forget youth? O.H.S. is a part of our youth, and we will remember it.

We the SENIORS of '63 will cherish the memories contained in the following pages of the BEACON and hope that we have contributed some small thing to our school ONANCOCK HIGH.

DEDICATION

MRS. LOTTA S. BOOTH

We, the Senior Class, wish to show our deepest appreciation and respect to Mrs. Lotta Booth, by dedicating our 1963 BEACON to her. It is to her that we owe much of our success and happiness of our high school years and this dedication is but a small symbol for the time and understanding she has given us.

ADMINISTATION

ACCOMACK COUNTY SCHOOL BOARD

FRONT ROW: Roy C. Talbot, Chairman John W. Miles, Donald Fletcher Jr., BACK ROW: William K. Mapp, H. Watson Twyford, Superintendent Oliver C. Greenwood, C. M. Williams Jr., Howard Watts, absent.

ONANCOCK SCHOOL BOARD

William Bagwell, Chairman H. Watson Twyford, Carlisle Will[illegible]s.

Your four years have passed swiftly and with them a kind of happiness you will never again know. What you have now accomplished is but a start in life. It is my wish that will hold for you a full and complete life of happiness.

EARL G. HOPPES, PRINCIPAL

To the Seniors:

I wish for each of you success and happiness in your future years. It has been a pleasure having you here. I'll miss you all.

DORIS BYRD, SECRETARY

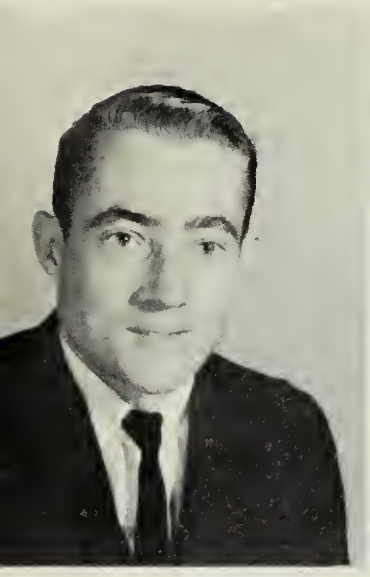

C. E. Barrack III

Distributive Ed.

Winifred Belote

Eighth Grade

Lotta Booth

Mathematics

Margaret Bull

Home Economics

William Carey

Science

Gladys Fosque

Third and Fourth Grade

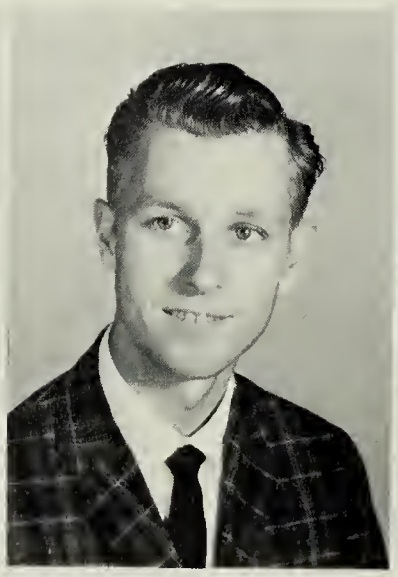

William Hall

Industrial Arts

Henrietta Jacob

First Grade

Ruth Ann Kellam

Tenth Grade

Mary E. Martin

Third Grade

Mattie Chanley

Science and Journalism

Lillian D. Derby

First and Second Grade

Annie Dickenson

Eighth Grade

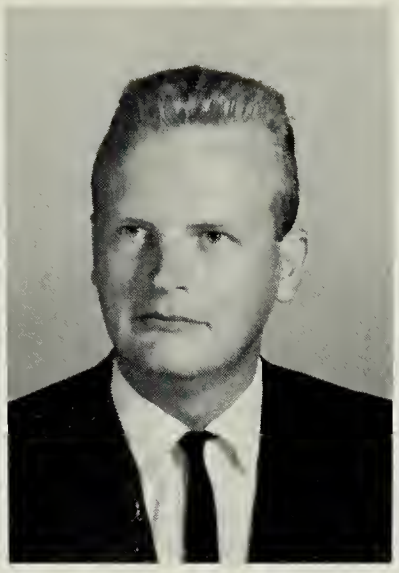

Arthur Fisher

English and World Geography

William Fitzgerald

Business

Marie Pennewell

Guidance, French and Government

Velma Pennewell

Fourth Grade

Aileen Phillips

Librarian

Nancy Senn

Business

Trent Serini

Physical Ed.

Dorothy C. Watson
Second Grade

Mildred Twyford
Sixth Grade

Blanche Wright
Seventh Grade

Margaret Taylor
Drivers Training

Kathryn Warren
Fifth Grade

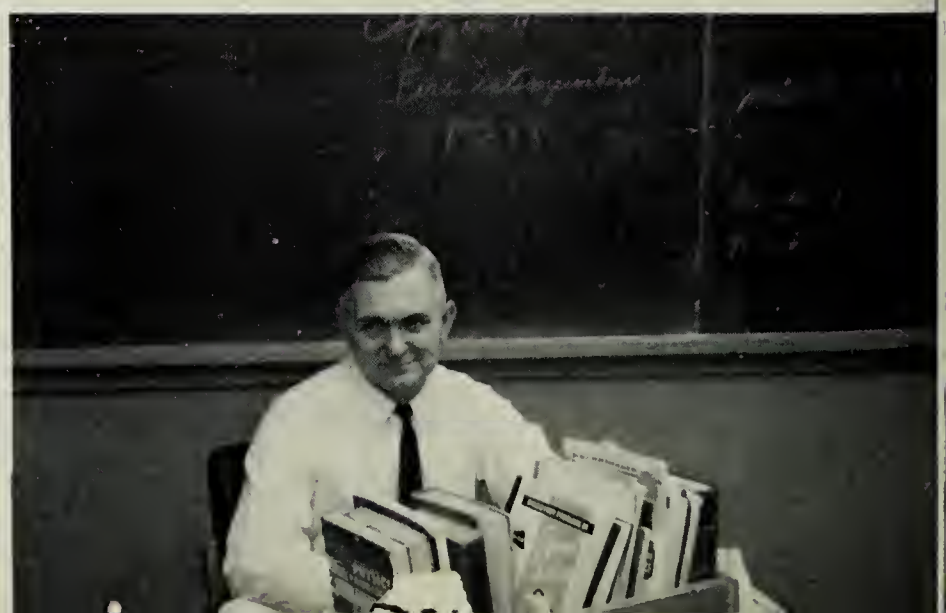

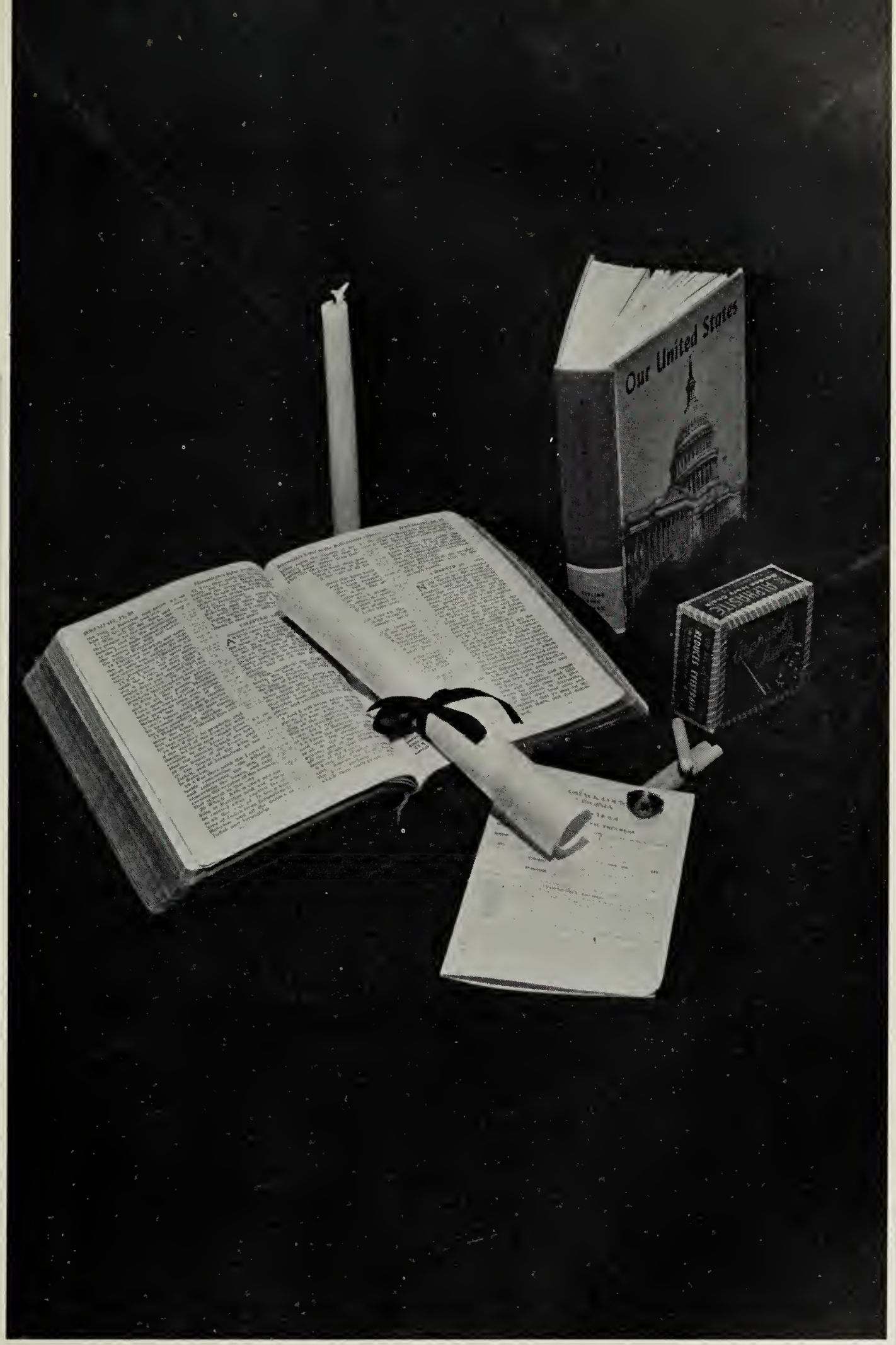

CLASSES

SENIOR OFFICERS

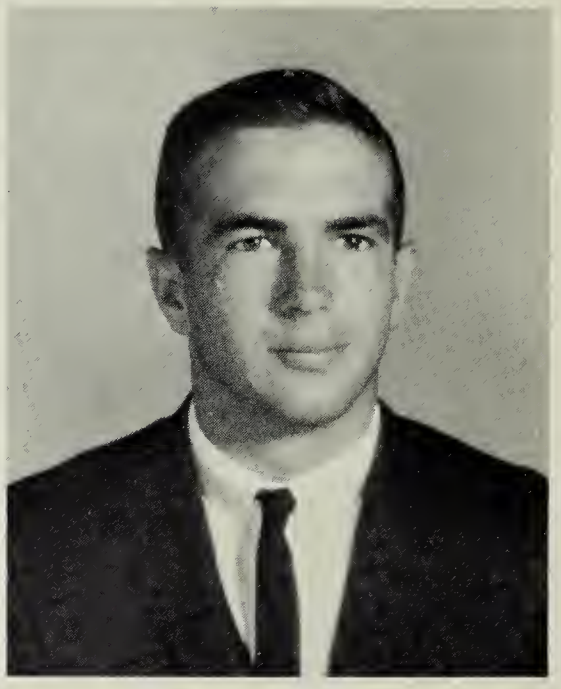

ROBERT DYKE TAYLOR, III
President

Football 1,2,3,4; Basketball 1,2,3,4; Baseball 1,2,3,4; Varsity Club; Beta Club 2,3,4; Beta Convention 3; Vice President 3; President 4; Keep Virginia Green Crew 3,4; PARCHMENT Staff 3; SIPA Convention 3; Annual Staff 4.

LINDA ANNE KILMON
Vice President

Class Secretary 2; Beta Club 2,3,4; Vice President 3; President 4; Latin Tournament 1,2; Goldey-Beacon Spelling Award 3; French Club 3,4; President 3; Class Vice President 4; Cheering Squad 1.

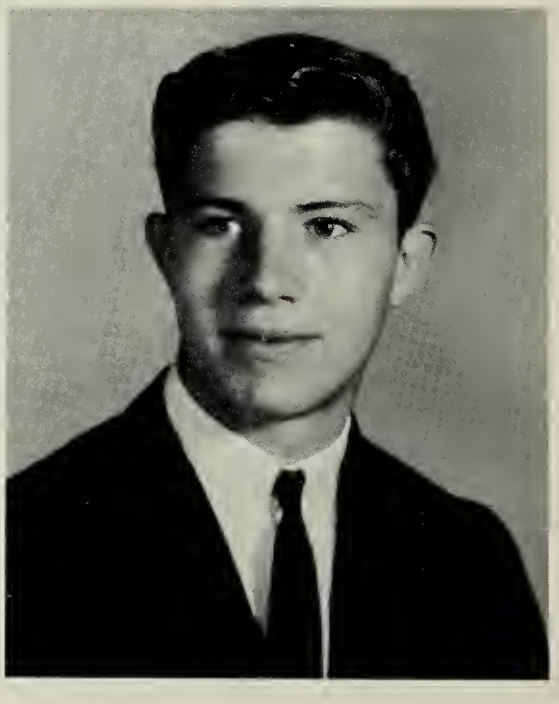

JACKIE MAX ELLER
Secretary

Senior Play; Track 2,3; Baseball 2,3; Secretary of Class 4; Keep Virginia Green Crew 3,4.

JOHN GORDON ROGERS, JR.
Treasurer

Vice President 1; Beta Club 2,3,4; Beta Convention 3; French Club 3; SIPA Convention 3; Keep Virginia Green Crew 3,4; Treasurer of Class 4; Senior Play; Annual Staff 4, Editor of the Yearbook.

CLASS

JO ANNA ABRAMS

F.H.A. 1,2,4; Tri-Hi-Y 2,3,4; Beta Club 2,3,4; Softball 1,2; Basketball 1,2,3,4; French Club 3, 4; PARCHMENT Staff 3.

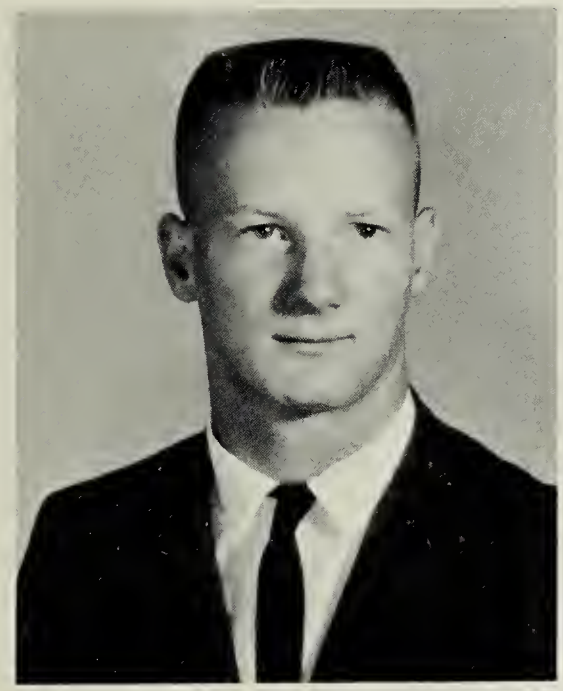

Brooks Allen

BROOKS EWELL ALLEN

Baseball 2; "Keep Virginia Green Crew" 3,4.

CURTIS JEFFERSON BADGER

Basketball 1,2,3,4; Varsity Club 1,2,3,4; Baseball 2, 4; "Keep Virginia Green Crew" 3,4; PARCHMENT Staff 3,4; PARCHMENT Co-editor 4; Student Council, Vice-president 3; Annual Staff 4.

LINDA SUE BARNES

F.H.A. 1,2,3,4; Vice President F.H.A. 1; D.E. Club, Vice-president 4; Softball 1.

SENIOR

NANCY EVANS BELOTE

F.H.A. 1,2,3,4; Eastern Shore Federation Vice-president 3; Tri-Hi-Y 2,3,4; Softball 2; Annual Staff 4.

ANN PRENTICE BYRD

Cheerleader 1,2,3,4; Co-captain 4; American Cheerleader Association 1,2,3,4; Basketball 1; F.H.A. 1; PARCHMENT Staff 3; Annual Staff 4; Beta Club 2,3,4; French Club 3.

BOBBY FAYE CAMPBELL

F.H.A. 1,2,3,4.

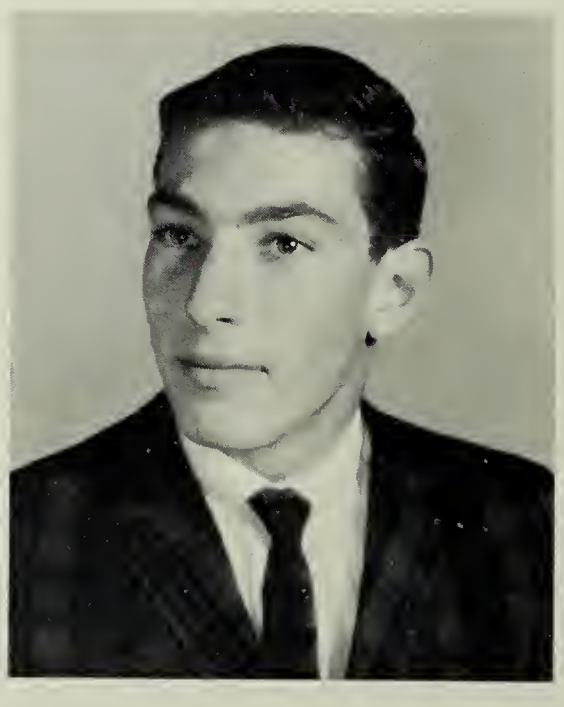

JOHN EDDIE CHURN

Basketball 1,2,3,4; Captain "Keep Virginia Green Crew 3,4; Band 1,2; Camera 1; Varsity Club 3,4; Vice-president 2; Annual Staff 4; Track 1,3,4; Senior Play 4.

CLASS

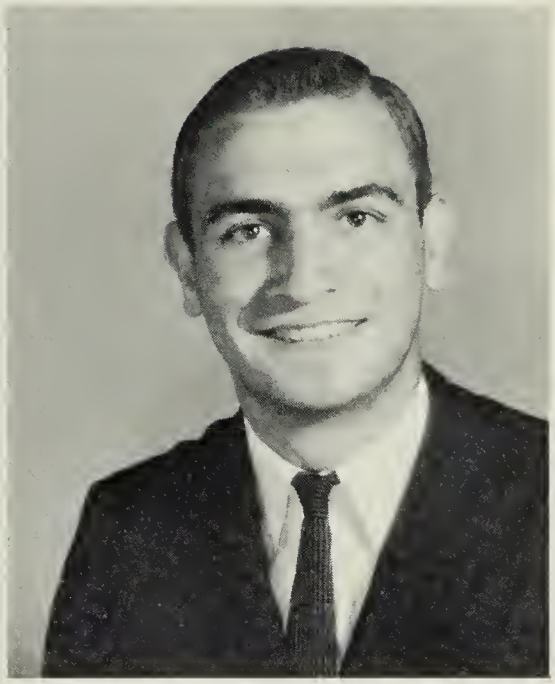

CECIL SCOTT CUSTIS

Football 1,2; "Keep Virginia Green Crew" 3.

HENRY POWELL CUSTIS, JR.

Basketball 1,2,3,4; Varsity Club 2,3,4; Beta Club 2, 3,4; Beta Convention 3,4; "Keep Virginia Green Crew" 3,4; Class Reporter 3; French Club 3; Annual Staff 4.

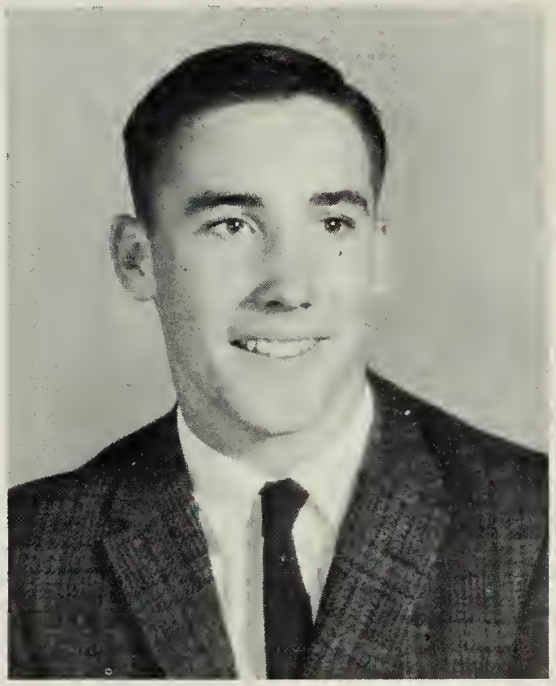

JACK HENRY CUSTIS

Football 1,2,3,4; "Keep Virginia Green Crew" 3,4; Baseball 2; Track 4; Annual Staff 4; Varsity Club.

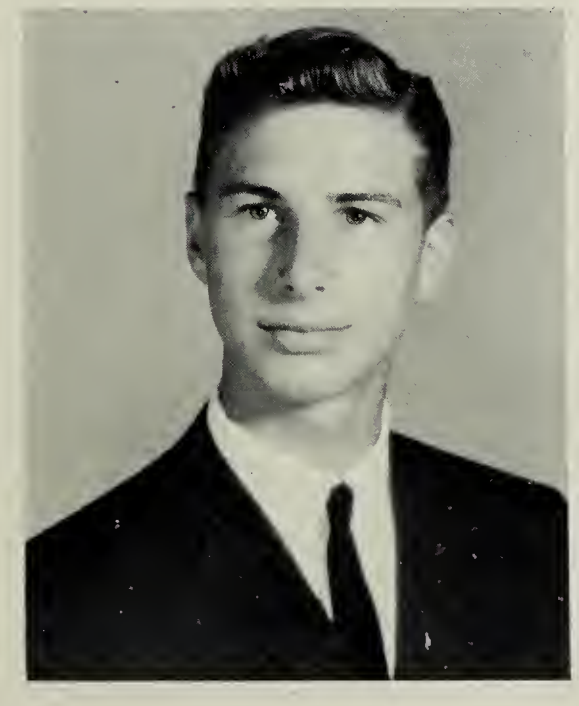

VERNON RICHARD DIX

Beta Club 3,4; Beta Convention 4.

SENIOR

VALERIA MARION EAST

Cheerleader 1,2,3,4; Co-captain 4; American Cheerleader Association 1,2,3,4; Basketball 1,2,3; Tri-Hi-Y 2,3,4; Vice-president Tri-Hi-Y 3; M.G.A. 2; Beta Club 2,3,4; Student Council Reporter 3,4; French Club 3,4; Annual Staff 4; School Reporter to Papers 3,4.

LOU ANN FICK

F.H.A. 1,2,3,4; F.H.A. Reporter 3; Basketball 2; Tri-Hi-Y 2,3,4; Annual Staff 4; Cheering Squad 1; Senior Play 4.

BARBARA VIRGINIA FITCHETT

Cheering Squad 1; Softball 1,2; Basketball 1,3; Class Vice-president 2; Class Treasurer 3; Tri-Hi-Y 2,3, 4; Tri-Hi-Y District Secretary 4; Beta Club 2,3,4; Annual Staff 4; French Club 3,4; French Club Secretary 3; Delegate Beta Club Convention 4; Senior Play 4; Azalea Festival 4.

BETTY JANE HARGIS

F.H.A. 1; Softball 1; Chaplain D.E. Class 4; Goldey Beacom Spelling 3.

CLASS

DARLENE LANE HARMON

Cheering Squad 1; Tri-Hi-Y 2,3,4; French Club 3,4; Class Reporter 2; Class President 3; PARCHMENT Staff 4; Annual Staff 4; Beta Club 2,3,4; Goldey Beacom Spelling Award 3; Tri-Hi-Y Secretary 4; Beta Convention 4.

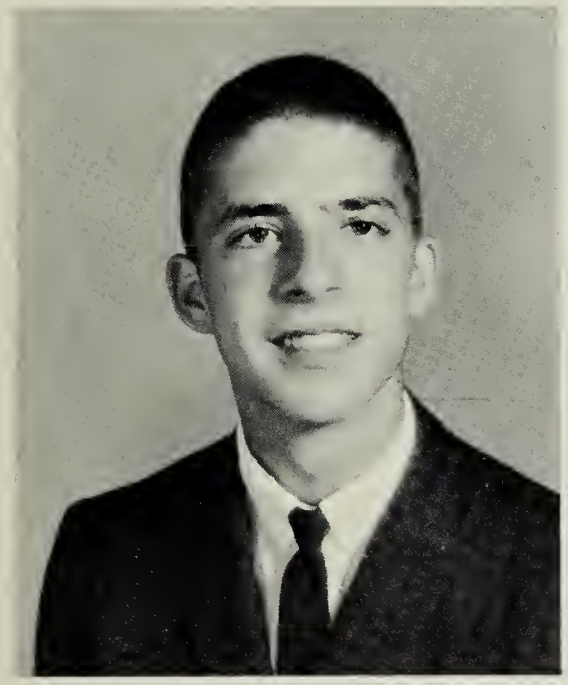

WILLIAM KELLAM HARMON

Beta Club 2,3,4; Beta Convention 3,4; "Keep Virginia Green Crew" 3,4; Track 4.

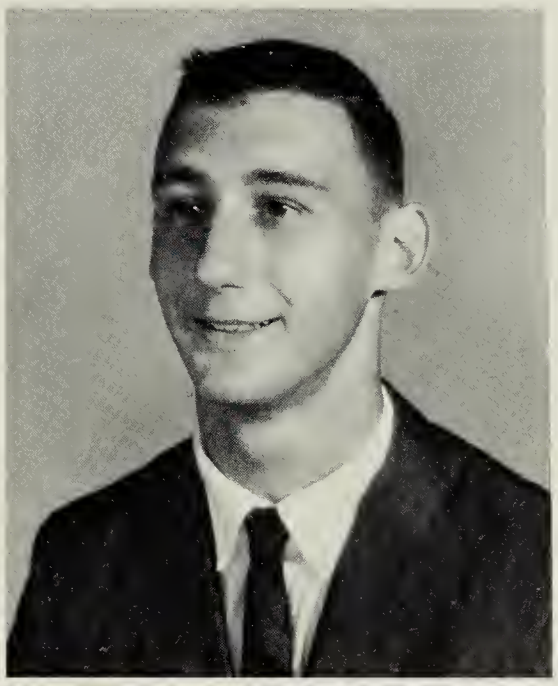

MICHAEL HOLMES HENDRICKSON

Football 1,2,3,4; Co-captain 4; Varsity Club 1,2,3, 4; Baseball 2,3,4; Basketball 3,4; "Keep Virginia Green Crew" 3,4; Track 4.

RICHARD CECIL HINES

Football 1,2,3,4; Varsity Club 1,2,3,4; Basketball 1, 2,3,4; "Keep Virginia Green Crew" 3,4; Senior Play 4.

SENIOR

CLARA ELIZABETH JACOB

Basketball 1,2,3; Class Treasurer 2; F.H.A. 1,2,3,4; Beta Club 2,3,4; Tri-Hi-Y 2,3,4; M.G.A. 3; Annual Staff 4; French Club 3,4; Delegate to Beta Convention 3,4.

JOHN OAKLEY JUSTIS

Football 2,3,4; Varsity Club 2,3,4; Track 4; Baseball 4; "Keep Virginia Green Crew" 3,4.

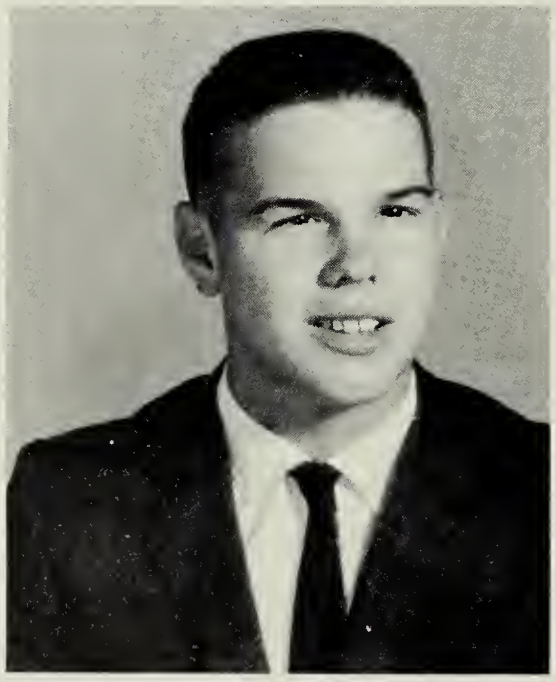

NICKY WAYNE KELLAM

Football 1,2,3,4; Track 1,2,3,4; Varsity Club 1,2,3, 4; "Keep Virginia Green Crew" 3,4.

DIANNE HOWARD KILLMON

Class Reporter 1; PARCHMENT Staff 3; Class President 2; F.H.A. 1,2; Tri-Hi-Y 2,3,4; French Club 3,4; Cheering Squad 1; Cheerleader 2,3,4; Co-Captain 4; American Cheerleader Association 2,3, 4.

GEORGE MURPHY LEWIS

"Keep Virginia Green Crew" 4.

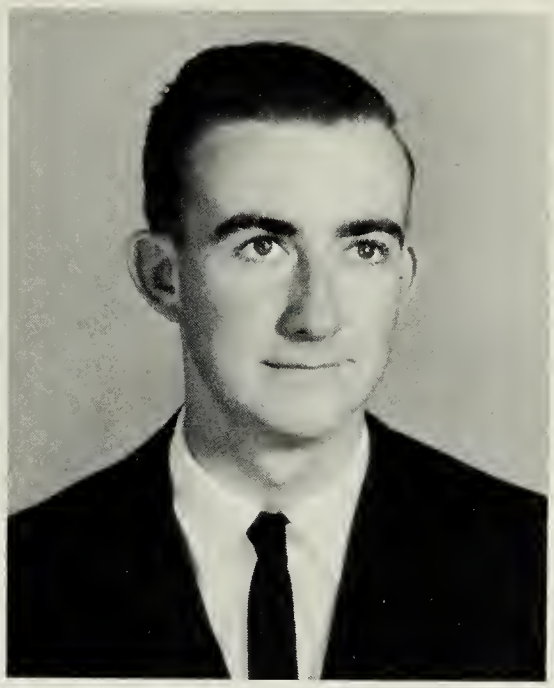

SHIRLEY ANNE LEWIS

Basketball 1,2,3,4; F.H.A. 1,2,3,4; Tri-Hi-Y 2,3,4; M.G.A. 3,4; Annual Staff 4; Paper Staff 3.

NANCY LOU LIVESAY

S.C.A. Dance Committee 1; S.C.A. Sportsmanship Committee 1; F.H.A. 1,2,3,4; Home Room Offices 1,2,3; Apparatus Club 1; Jr. Dance Committee 3; Drama Staff; Props 1; Newspaper Staff 2; Girls Usher Staff 2; Annual Staff 4.

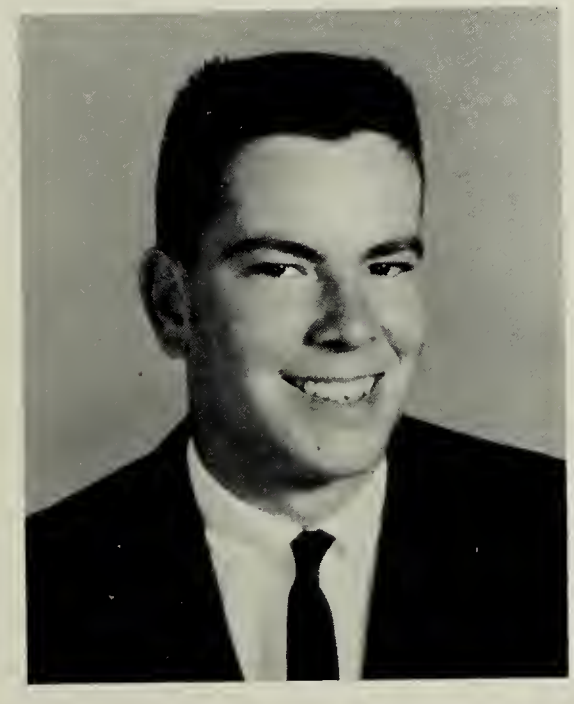

JERRY NICHOLLS LONG

Track 1; Football 1,2,3; Varsity Club 1,2,3; Baseball 2,3,4; Secretary 3; "Keep Virginia Green Crew" 3,4.

SENIOR

LINDA CUSTIS McCLOUD

F.H.A. 1,2,3; Softball 2; Basketball 2,3; Student Council Representative 3,4.

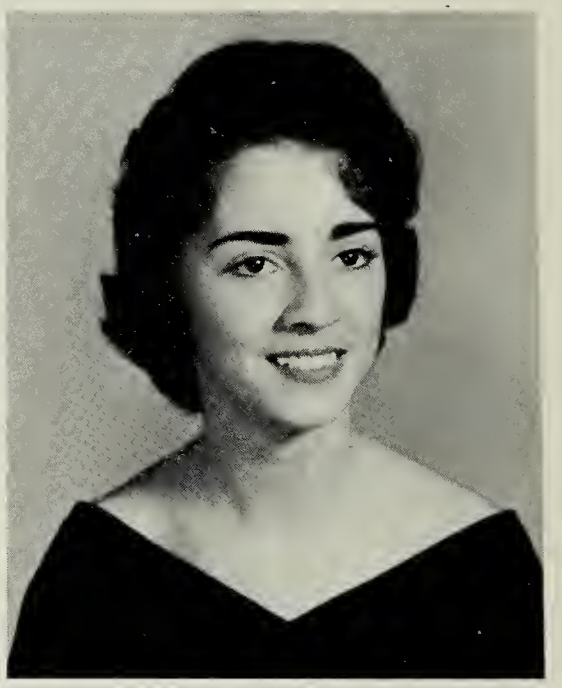

LOIS ANN MEARS

F.H.A. 1,2,3,4.

PAMELA PARKER MELSON

F.H.A. 1,2,3,4; Historian 3; Federation Reporter 3; Tri-Hi-Y 2,3,4; Beta Club 2,3,4; Beta Convention 3,4; S I P A Convention 3; Basketball 2; PARCHMENT Staff 3,4; Co-Editor of PARCHMENT 4; Annual Staff 4; French Club 3,4; Pre-National Merit Honors 2; Senior Play 4.

KATHERINE ELIZABETH NOCK

Basketball 1,2,3,4; Co-Captain 4; Cheering Squad 1; F.H.A. 1,2,3,4; Vice-President 2; President 3; Delegate to State F.H.A. Convention-Roanoke 3; Tri-Hi-Y 2,3,4; Secretary 3; M.G.A. 2; Beta Club 2,3,4; State Beta Convention 3; Delegate to State Latin Tournament; Annual Staff 4; French Club 3,4; Scholastic Achievement Award 2,3; Goldey Beacon Spelling Award 3; PARCHMENT Staff 3,4; Senior Play 4.

CLASS

CLAUDIA DANIEL NOTTINGHAM

Cheerleader 2,3,4; Co-Captain 4; American Cheerleader Association 2,3,4; Basketball 1; Softball 1, 2; F.H.A. 1,2; French Club 3,4; Tri-Hi-Y 2,3,4; PARCHMENT Staff 3,4; Annual Staff 4.

PHYLLIS JOY PARKS

Tri-Hi-Y 2,3,4; Chaplain 3; President 4; District Chaplain 4; Beta Club 2,3,4; Treasurer 4; Annual Staff 4; Annual Reporter 3; Beta Convention 4; PARCHMENT Staff 4; French Club 3,4.

DONNA NIBLETT PRUITT

F.H.A. 1,2,3,4; Treasurer 4.

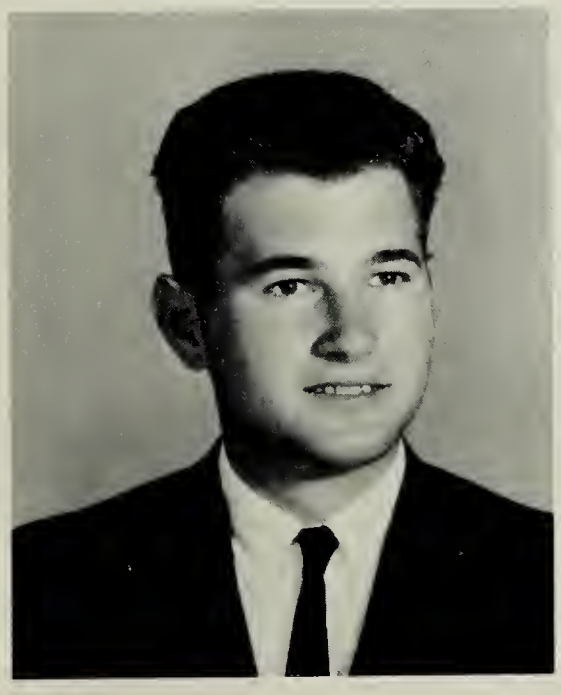

CARROLL WILLIAM PRUITT

SENIOR

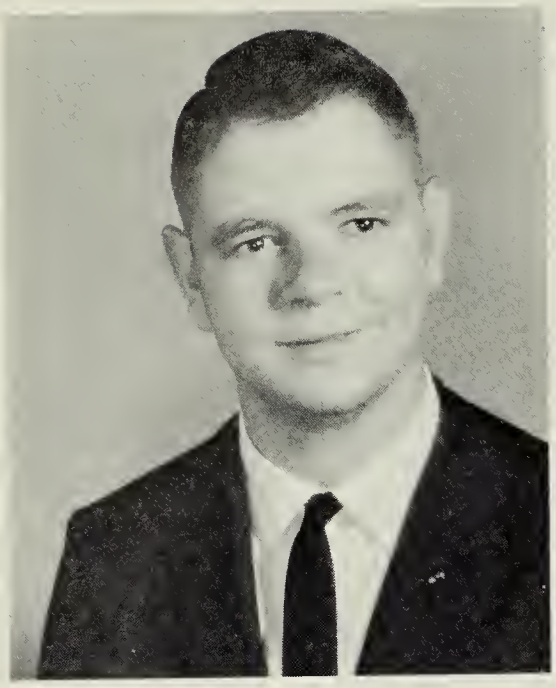

JAMES ALFRED REW, JR.

Class President 1; Beta Club 2,3,4; Beta Convention 3; PARCHMENT Staff 3; Vice-president Student Council 4; Annual Staff 4; S.I.P.A. Convention 3.

NORMA BLANCHE SCOTT

F.H.A. 1,2,3,4; Basketball 1.

ASHER HENRY SHRIEVES

"Keep Virginia Green Crew" 2,3,4.

FRANK MARION SMULLIN

Basketball 1,2,3,4; Baseball 3,4; Track 2; "Keep Virginia Green Crew" 2,3,4.

CLASS

ROBERT FRANKLIN SWAIN

Baseball 1,2; Beta Club 3,4; Beta Convention 3,4; "Keep Virginia Green Crew" 3,4.

JOSEPH ROBERTS WESCOTT

Football 1,2,3; "Keep Virginia Green Crew" 3,4; Track 3; State Track Meet 3; D. E. Club 4.

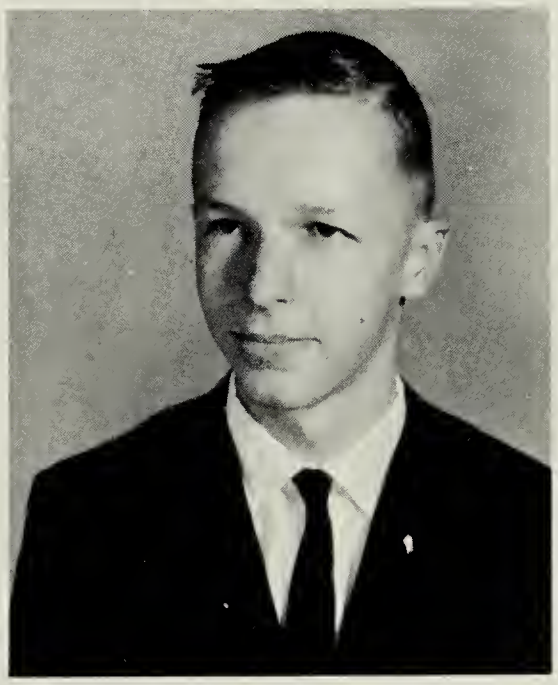

PAUL CUNNINGHAM WHITE

President Student Council 4; Secretary 1; Co-editor of Parchment 3; Annual Staff 4; Beta Club 2,3,4; Beta Convention 4; SIPA Convention 3; "Keep Virginia Green Crew" 3; French Club 3; Vice-President 3; Senior Play 4.

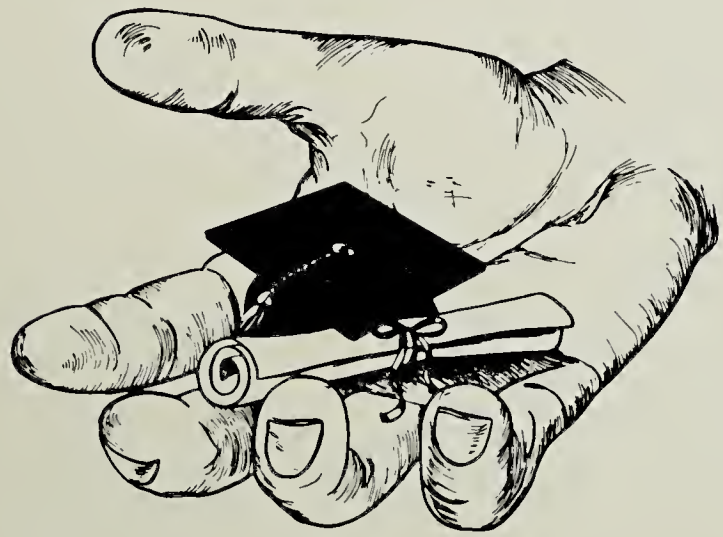

MOST ATHLETIC
Kitty and Bobby T.

MOST ARTISTIC
Bobby S. and Darlene

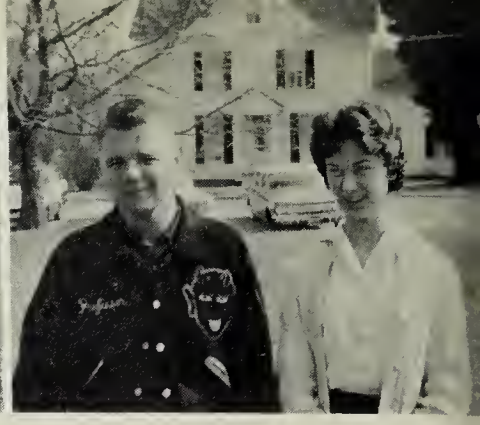

BEST DANCERS
Penny and Nicky

MOST STUDIOUS
James A. and Linda K.

BEST DRESSED
Dianne, Max, and Linda B.

MOST LOYAL
Val and Dickie

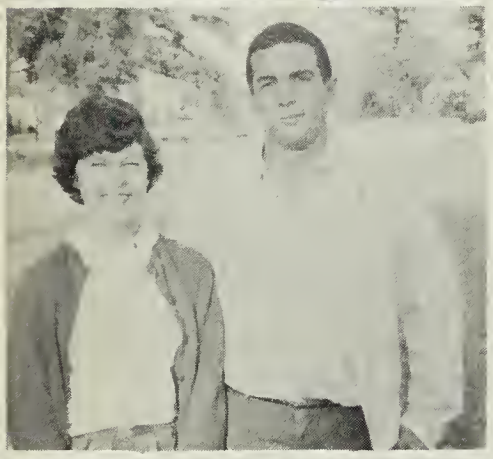

MOST POPULAR
Claudia and Bobby T.

SENIOR

MOST IN LOVE
Dianne and Jerry

MOST MUSICAL
John Eddie, Phyllis and James A.

BIGGEST FLIRTS
Henry, Shirley, Paul, and Max

BEST ALL AROUND
Val, Bobby T. and Claudia

NOISEST
Shirley and Jackie

FRIENDLIEST
Nancy L., Brooks,
and Frankie

MOST LIKELY TO SUCCEED
Linda K., Johnny R., and Paul

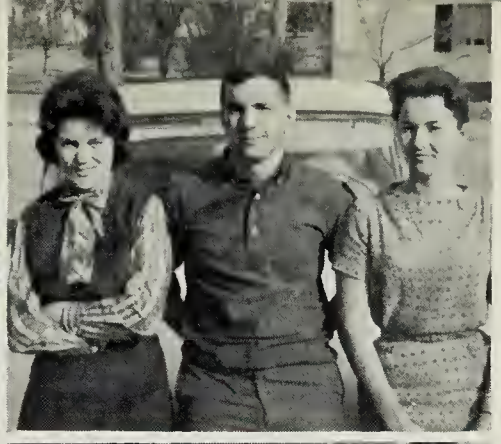

BEST LOOKING
Bobby T., Phyllis,
and Barbara

WITTIEST
Paul, Pam,
and Claudia

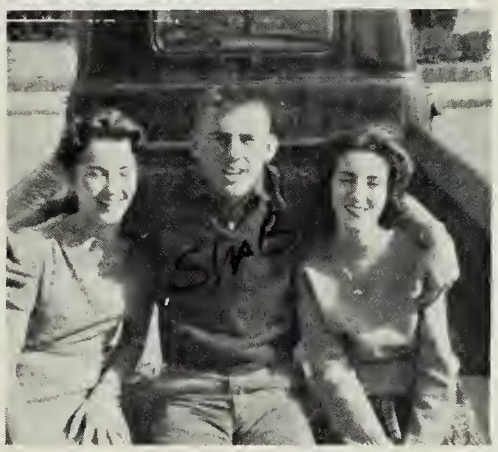

CUTEST
Barbara, Frankie
and Lois Ann

BEST PERSONALITY
Frankie and Claudia

SUPERLATIVES

NEATEST
Dickie D., Linda B.,
and Brenda

MOST MISCHIEVOUS
Max and Clara

MOST COURTEOUS
Faye, Brooks
and Jo Anna

MOST ORIGINAL
Curtis and Kitty

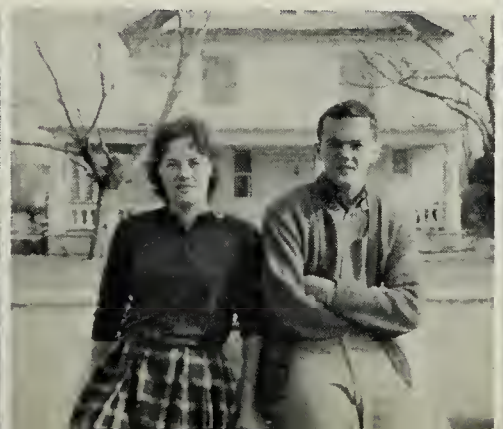

QUIETIEST
Betty Jean, George,
Carrol, and Faye

BEST NATURED
Frankie and Darlene

LAST WILL AND TESTAMENT

We, the Senior Class of Onancock High School of 1963, being of sound mind, now write and declare this our last will and testament, hereby withdrawing all previous wills heretofore made by us.

SECTION I

Article I — To Mr. Hoppes we will our admiration and respect for the way he has guided us through our high school years.

Article II — To the faculty we will our everlasting gratitude for the most wonderful thing imaginable-knowledge.

Article III — To the Juniors we will many memories of being Seniors which they will experience next year.

SECTION II

Article I — Asher Shrieves wills his hairy chest to Lanny Mason.

Article II — Scotty Custis wills his brother Tommy to Nadya Crosley.

Article III — Max Eller wills his ability to speed shift to Bill Valentine and Albert Barber.

Article IV — Dicky Hines, John Eddie Churn, and Frankie Smullin will their ability to play basketball to Danny Payne.

Article V — Joe Wescott wills his ability to run track to Bobby Gene Moore.

Article VI — Penny Byrd wills her heart to Jack Phillips.

Article VII — Paul White and James A. Rew will their athletic ability to Hal Lassiter.

Article VIII — Darlene Harmon wills her ability to eat to Sonny Shrieves, Jo Ann Van Kesteren, and Connie Williams.

Article IX — Val East wills her seat in English class to JoAnn Edwards.

Article X — Linda Barnes wills her bottle of Lady Clairol to Tress Engler.

Article XI — Bill Harmon wills his ability to get along with Mr. Fitzgerald to Gary Marsh, Joe Elliott, and Eddie Lavelle.

Article XII — Betty Hargis and Faye Cambell will their talkativeness to Peggy Savage and Donna Harmon.

Article XIII — Johnny Justis wills his baritone voice to Tommy Belote and Bill Shrieves.

Article XIV — Jerry Long and Dianne Killmon will their place behind the Grill to Kim Miles and Robin Milliner.

Article XV — Lou Ann Fick, Kitty Nock, and Nicky Kellam will their one way ticket to Parksley to Margaret Ann Watkinson and Glenda Custis.

Article XVI Dicky Dix wills his waxed wig to Rudy Smith and Ronnie Justis.

Article XVII Pam Melson and Clara Jacob will their love for parties to Betty Elliott, Rosalie Drewer, and Faith Richardson.

Article XVIII Bobby Taylor wills his innocent ways to Preston Mears.

Article XIX Henry Custis wills his lily pad to John Wimbrow.

Article XX Linda Kilmon and Barbara Fitchett will their ability to skip school to Veronica Justice, Dorothy Bundick, and Joyce Metcalf.

Article XXI Mike Hendrickson wills his tackle spot to Tommy Williams.

Article XXII Curtis Badger wills his dream of an Atlantic lassie to Jack Bonniwell.

Article XXIII Claudia Nottingham wills her tactfulness to Carol Ann Twyford.

Article XXIV Bobby Swain and John Rogers will their artistic ways to Sharon Reade.

Article XXV Shirley Lewis wills her wise cracks to Sylvia Johnson.

Article XXVI Linda McCloud and Donna Pruitt will their formula for a happy marriage to Judy Wright and Judy Guy.

Article XXVII Phyllis Parks wills her angelic ways to Damon Evans, Karen Knopf, and Maxine Turlington.

Article XXVIII Brenda Key and Nancy Livesay will their Southern accents to Carolyn Sites.

Article XXIX Brooks Allen and Jack Custis will their new book HOW TO TALK MORE AND SAY LESS to Donna Morgan and Betty Nottingham.

Article XXX George Lewis wills his rosy cheeks to Eddie Belote and Barry Courtney.

Article XXXI Carroll Pruitt wills twenty-seven whiskers to George Parker, Gary Ewell, and Arnold Obenshain providing they keep them well trimmed.

Article XXXII Lois Ann Mears and Norma Scott will their ability to annoy Mr. Fitzgerald to Jack Lavelle if he promises to use it well.

Article XXXIII Jo Anna Abrams wills her new spray perfume "How to Catch a Central Boy" to Mary Paul Scott.

Curtis Badger and
Claudia Nottingham

Testators

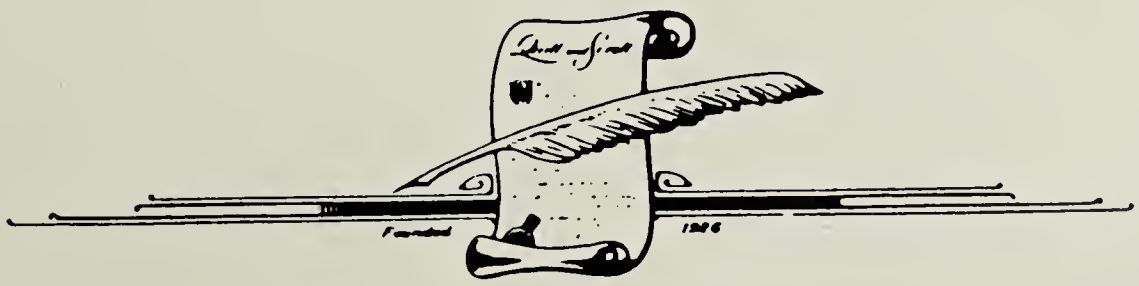

ANNUAL

Editor: Johnny Rogers
Co-Editor: Barbara Fitchett
Jr. Editor: Kim Miles

Business Managers:
Henry Custis
Dicky Dix
Kitty Nock

Sports Editors:
Bobby Taylor
Val East

Art Editors:
Bobby Swain
Darlene Harmon

STAFF

Typists: Nancy Livesay, Lou Ann Fick, Shirley Lewis, Jerry Long, Dianne Killmon, Frankie Smullin.

Photography: Clara Jacob, Curtis Badger, Penny Byrd.

Copywriters: Paul White, James A. Rew, Pam Melson, Linda Kilmon, Phyllis Parks.

Society Editors:
Claudia Nottingham
Jackie Custis.

HISTORY

Time, like an ever flowing stream, has borne us on until now as the Seniors of '63, we look back on four wonderful years with awe, wondering where they went.

Pressing the time machine button to project us backward we stand as fifty-six bewildered Freshman about to enter the portals of high school. Mrs. Wood and Mrs. Pennewell had the task of being our home room teachers. We proudly went about the job of electing class officers: President, James A. Rew; Vice-President, Johnny Rogers; Secretary, Paul White; Treasurer, Margaret Mapp; Reporter, Henry Custis. We Freshmen soon discovered that we had many fine athletes as football, basketball, track, and baseball rolled around. Val East and Penny Byrd were chosen as cheerleaders. Many of our classmates attended their first Athletic Ball. We also began to earn money. This year Mrs. Wood took Linda Kilmon and Kitty Nock to the Latin tournament in Norfolk.

As the sociable Sophomores we came back to school after a wonderful summer, again under the guidance of Mrs. Wood and Mrs. Pennewell. We elected the following officers--President, Dianne Killmon; Vice-President, Barbara Fitchett; Secretary, Linda Kilmon; Treasurer, Clara Jacob; and Reporter, Darlene Harmon. This year the girls had the pleasure of joining the Tri-Hi-Y and a few became members of the newly formed Beta Club. Again this year some of the Latin students journeyed to the Tournament, they were Johnny Rogers, Linda Kilmon, and Kitty Nock.

The Jolly Juniors, now in the hands of Mrs. Booth and Mr. Fisher, in a rush of enthusiasm elected Darlene Harmon as President, Bobby Taylor as Vice-President, Jerry Long as Secretary, and Barbara Fitchett as Treasurer. Johnny Rogers was selected as Junior editor for the annual. We then anticipated the arrival of our class rings while we welcomed Virginia Valentine and John Eddie Churn into our group. Money--our biggest worry--was brought in by the sale of cards, stationery, and candy. The Beta Club members attended the Beta Convention in Roanoke and some of the Juniors on the PARCHMENT staff went to SIPA in Lexington. Then the great night came! "Serenade in Jade," our Junior-Senior Prom was presented on May 18th to the tune of Chick Chicone and his orchestra. The night glittered and sparkled with the promise of dreams come true.

Forty-seven Seniors, who "weren't believing this," entered school on September 5 under the rein of Mrs. Booth and Mr. Fisher again for this last year of youth. Bobby Taylor served as President, Linda Kilmon as Vice-President, Max Eller as Secretary, and Johnny Rogers as Treasurer. Co-editors of the BEACON and the PARCHMENT, respectively, were Johnny Rogers and Barbara Fitchett and Curtis Badger and Pam Melson. We welcomed Nancy Livesay and Brenda Key into our class. On December 14 we presented CAMPUS QUARANTINE directed by Mr. A.K. Fisher. Then followed the filling out of many applications for college, business school and jobs. Barbara Fitchett, as maid of honor, represented us in the Tenth Annual Azalea Festival at Norfolk, Virginia. Just around the corner was the beautiful prom, given in our honor by the Juniors, and then graduation.

Today, June 5, 1963, is our graduation day and though we shall part now--for some will marry as Nancy Belote, Donna Pruitt, Linda McCloud, and Joe Wescott have; some go to college or business school and some to work--I hope that we will always remain friends and cherish our many wonderful memories. We leave you this poem from THE SANSKRIT for graduation day.

LOOK TO THIS DAY

Look to this day.
For it is the very life of life,
In its brief course lie all the verities and realities
of your existance:
The glory of action,
The bliss of growth,
The splendor of beauty,
For yesterday is but a dream and tomorrow is only a vision;
But today well lived makes every yesterday a dream of
happiness, and every tomorrow a vision of hope.
Look well, therefore, to this day

Pam Melson
Historian

JUNIOR OFFICERS

President
Faith Richardson

Vice President
Kim Miles

Secretary
Karen Knoph

Treasurer
Jean Lavelle

HISTORY

Once again the doors of O.H.S. were flung open for a new year to receive us eager Juniors. Our homeroom teachers were Mrs. Marie Pennewell and Mrs. Nancy Senn.

Within the first week our cherished class rings were ordered, class officers elected, and pictures taken.

During the next few weeks various ways of making money were sought. We decided to sell candy and Christmas cards.

Now the year was in full swing, and it seemed to pass very rapidly. At the close of mid-terms our play had suddenly crept up on us, and a lot of hard work and rehearsals were in store for us.

After the play, weeks of planning were devoted to our long-awaited prom. We all considered it the most beautiful of all, and it will always linger in our minds as one of the most outstanding events of our high school years.

Next came the final exams and with them the close of another year. Like most, we are glad to see it end but are looking forward to our last year as "Seniors."

Robin Milliner

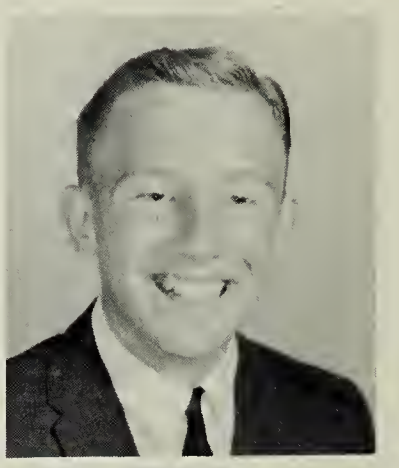

Eddie Belote

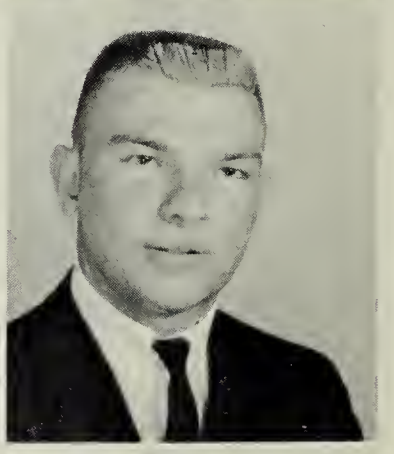

Tommy Belote

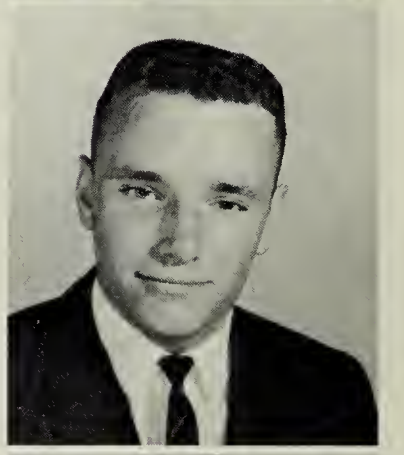

Jack Bonniwell

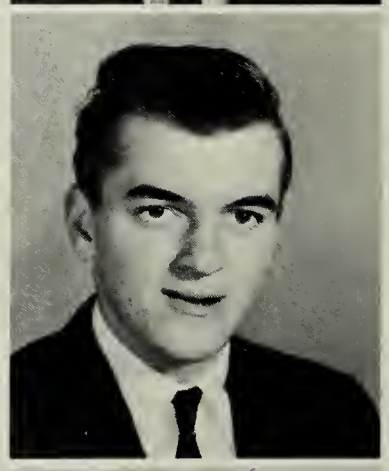

Barry Courtney

Nadya Crosley

Nancy Ayres

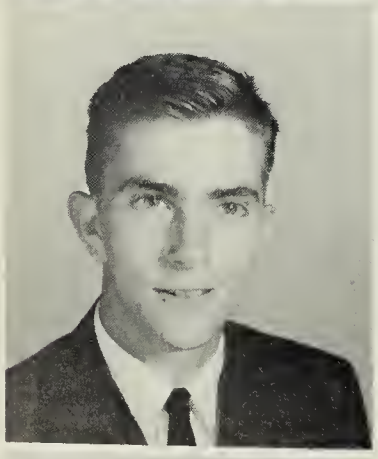

Albert Barber

Joyce Barnes

Glenda Custis

Rosalie Drewer

Jo Ann Edwards

Betty Elliott

Tress Engler

Damon Evans

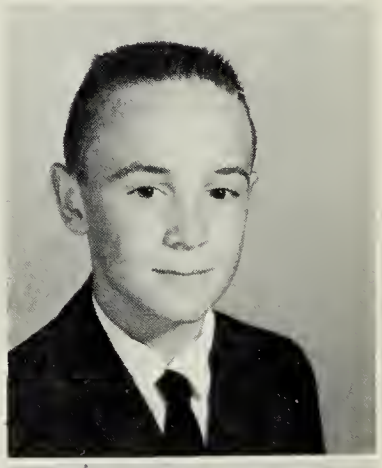

Gary Ewell

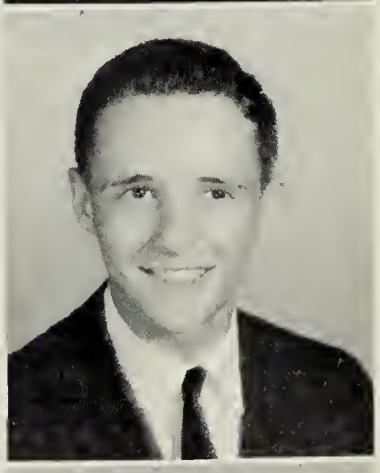

Judy Guy

Veronica Justis

Linda C. Justis

Linda M. Justis

Ronnie Justis

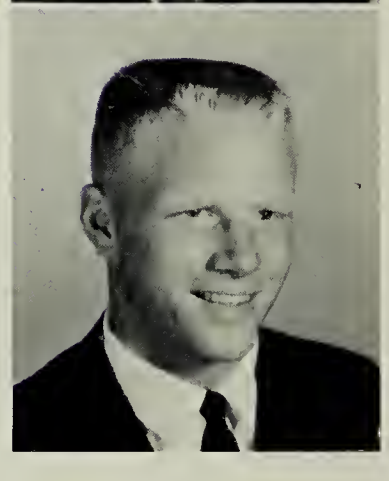

Hal Lassiter

Donna Harmon

Dorothy Johnson

Sylvia Johnson

Eddie Lavelle

John Lavelle

Gary Marsh

Lanny Mason

Preston Mears

Joyce Metcalf

Robin Lee Milliner

Bobby Gene Moore

George Parker

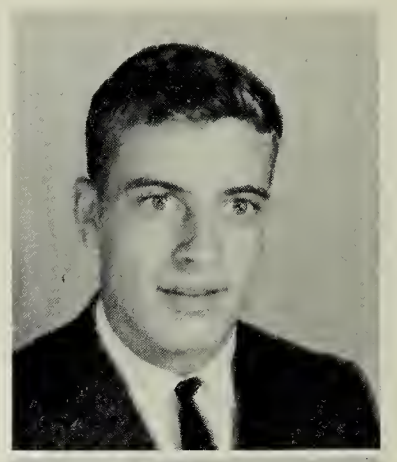

Danny Payne

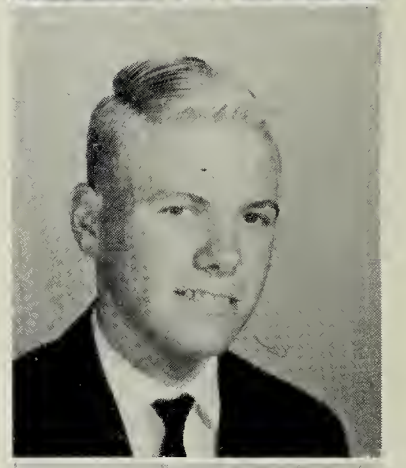

Jack Phillips

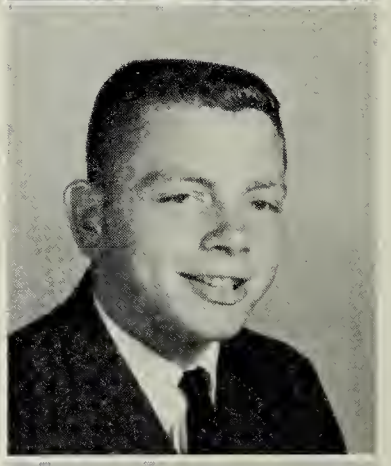

Donna Morgan

Sharon Reade

Betty Jean Nottingham

Peggy Savage

Arnold Obenshain

Mary Paul Scott

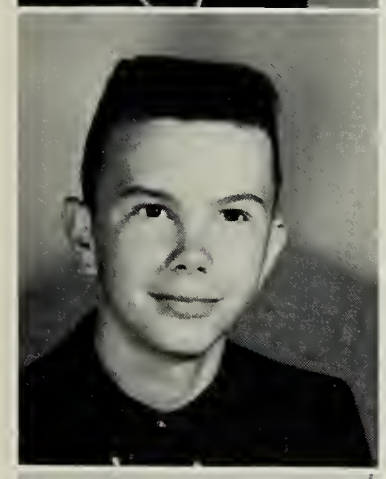

Sonny Shrieves

William Shrieves

Carolyn Sites

Rudy Smith

Maxine Turlington

Carol Ann Twyford

Bill Valentine

Jo Ann Van Kesteren

Margaret Ann Watkinson

Tommy Williams

Connie Williams

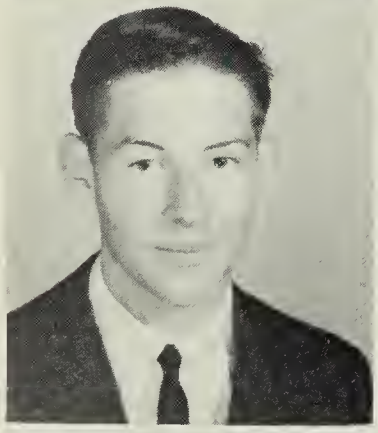

John Wimbrow

Judy Wright

SOPHOMORE OFFICERS

President
Kay Wescott

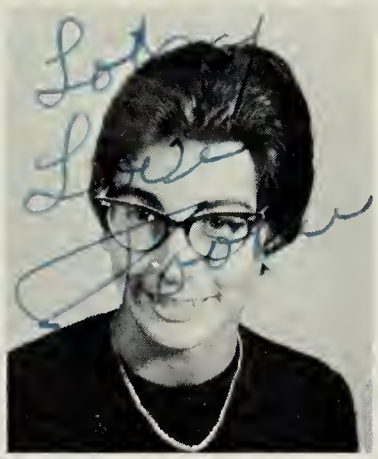

Vice President
Mary C. Taylor

Secretary
Trudy Davis

Treasurer
Gwenda Kellam

HISTORY

After a most enjoyable but short summer vacation, our class returned to old Onancock to be known as Sophomores (wise fools). Mr. Carey and Mrs. Kellam were given the dubious honor of serving as our home-room teachers. We welcomed Jeannine Fonda and Martha Russell to our class.

During the first week, we elected officers for our class. In addition to the four officers shown above, Eddie Justis was selected to be our class reporter. The Sophomore class was represented on the Student Council by Trudy Davis and Francis Hart.

Not long after that, three cheerleaders were chosen from our class for the coming football season. They were Joan Twyford, Meg Steele, and Mary Catherine Taylor. Many of our boys participated in and played an important part on the football team. Soon after, basketball practice started, and many Sophomores made important contributions to the basketball teams.

During the year, many of our girls joined the F.H.A. and Tri-Hi-Y movements. Among our money-making projects were dances and the sale of cookies, both of which were highly successful. After our Christmas vacation, the big attraction was the Athletic Ball. The lucky few who attended came away with fond memories of a wonderful time.

With the coming of spring, baseball and softball seasons took the limelight. Finally the end of another school year was drawing near. This had been a happy and exciting year but just the beginning of happiness and excitement, for next year will be a hectic and very rewarding year in which we will receive our class ring, stage our first play, and the Junior-Senior Prom.

Francis Hart

Betty Adkins
Ann Amos
Mary Ann Bennett

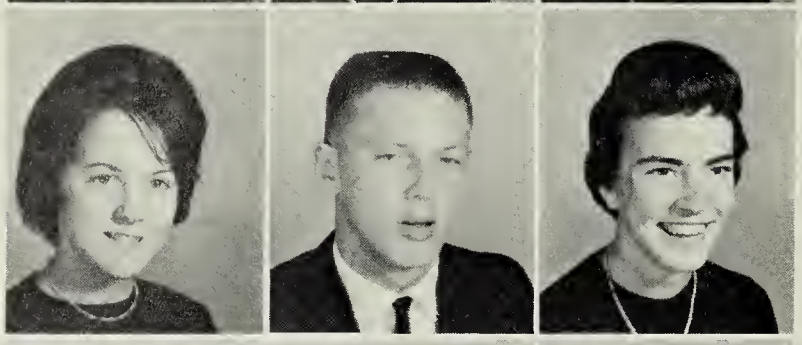

Donna Briggs
George Leonard Boggs
Ethel Sue Bundick

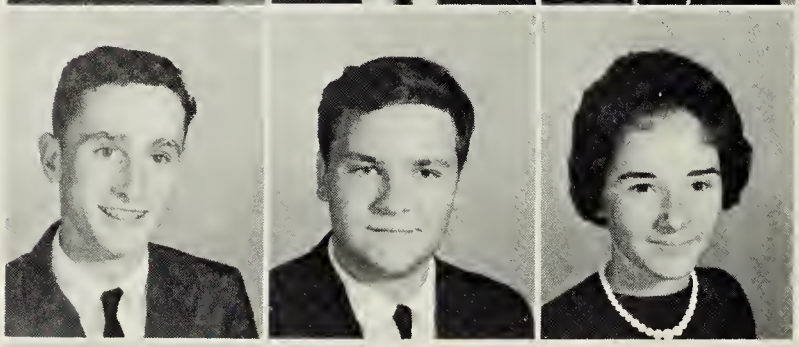

Leo Chandler
Bobby Cobb
Jenny Custis

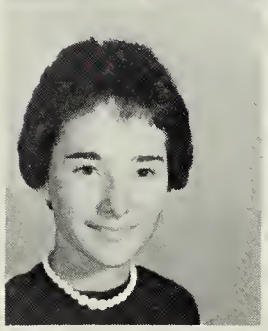

Joyce Custis

Robby Custis
Tommy Custis
Billy Daley

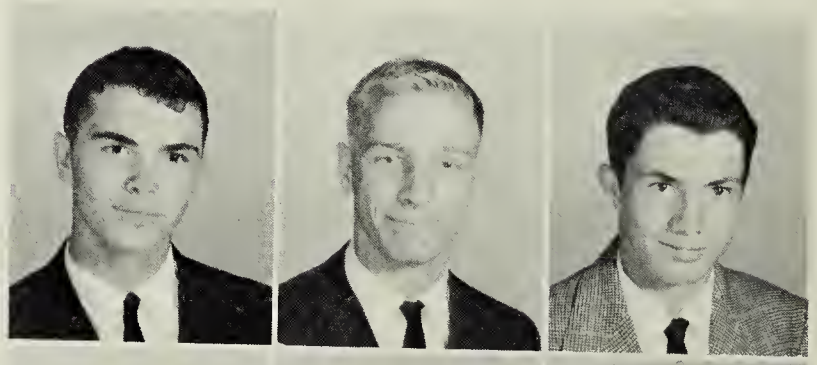

Clifton Dize
Tommy Duncan
Doris Mae Elliot

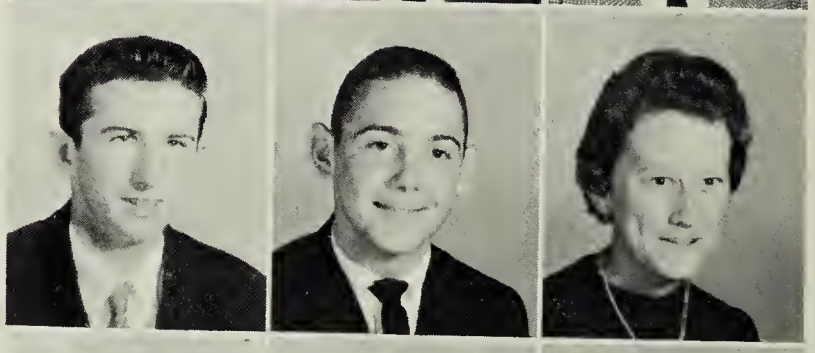

Joe Elliot
Barbara Fears
Wayne Fitchett

Jeannine Fonda

Marguerite Formyduval
Wayne Green
Gayle Harrison

Marguerite

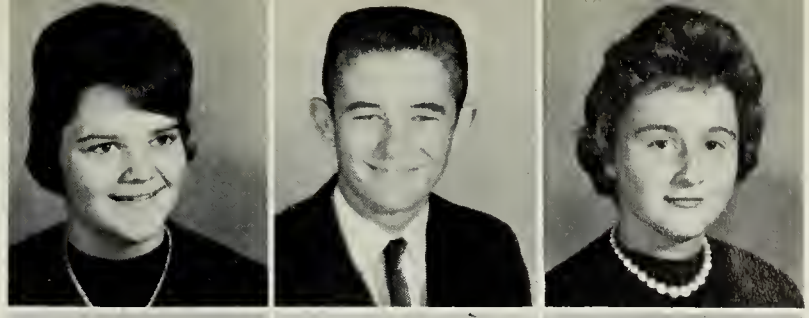

Francis Hart
John Hurlbut
Kitty James

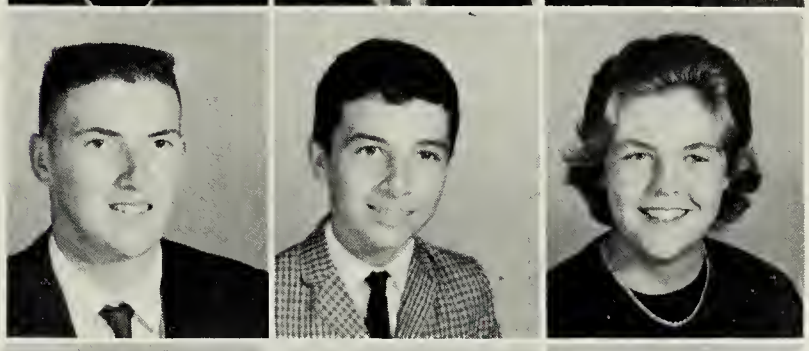

Gloria Johnson
Eddie Justis
Jimmy Justis

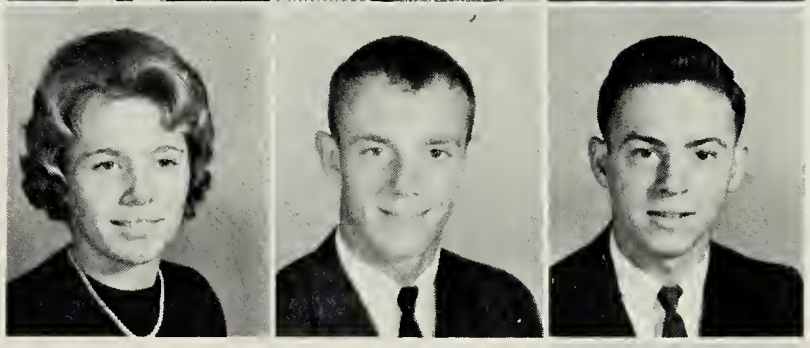

Billie Rae Kiper

Not Pictured

Dianne Lilliston
Pauline Lilliston
Nancy Loflin

Karen Martin
Connie Mears
Hilton Melson

James Milliner
Jo Ann Milliner
Joy Milliner

Darlene Nock

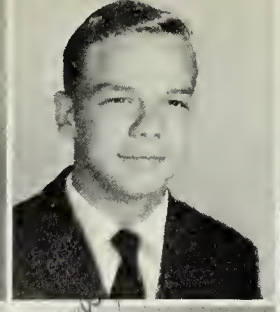

Joyce Ann Parker
Jimmy Phillips
Janice Prier

Barry Rew
Martha Russell
Ricky Savage

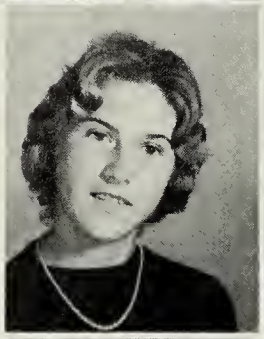
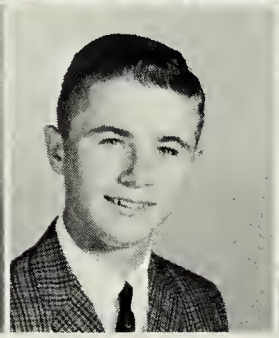

Cora Sue Scott
Alfred Shrieves
Meg Steele

Joan Twyford

Steve Van Kestern
Sharon Weaver

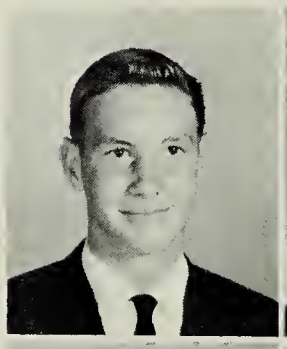

Bonnie Williams
Carolyn Williams

Larry Williams

FRESHMAN OFFICERS

President
Linda Bagwell

Vice President
Pat Belote

Treasurer
Sammie Miles

Secretary
Lila Jacob

HISTORY

In September, during our first class meeting, we elected our class officers under the supervision of Mrs. Chanley and Mr. Fitzgerald, our homeroom teachers.

We were glad to welcome Walter Marks as a new classmate.

Jo Anne Chambers and Nancy Adkins were chosen to be our representatives on the Student Council.

Next, we entered athletics with enthusiasm. Sammie Miles was chosen to be the cheerleader from the Freshman Class. Our boys played a big part on the J.V. and Varsity football teams. After a lively football season, we centered our attention on basketball. Bonnie Godwin, Jo Anne Chambers, Jonne Ruth Watkinson, and Sammie Miles represented the Freshmen on the girl's team. Soon after the basketball season, we began practicing for our softball and baseball try-outs.

Many of our girls joined the F.H.A. for the first time, with Nancy Adkins and Jo Anne Chambers elected songleaders of the Onancock Chapter.

We have enjoyed this year, filled with both good times and hard work. It has passed quickly and we eagerly look forward to our SOPHOMORE year.

Carol Moore

Nancy Adkins
Brenda Allen
Bobby Ayres

Brooks Ayres
Ann Brooks Ballard
Margaret Ann Beasley

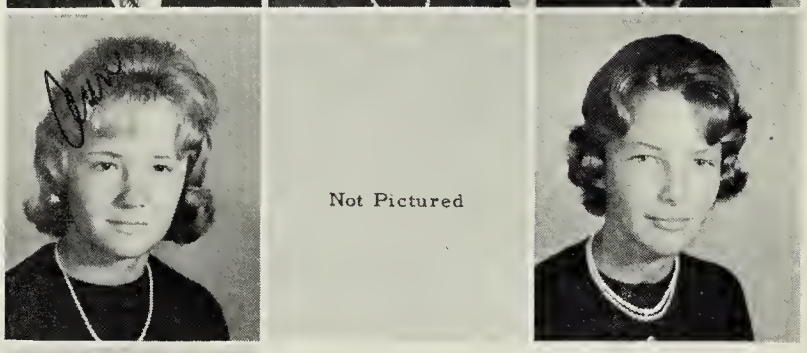

Ann Belote
Herbert Bennet
Clare Byrd

Becky Campbell

Sherri Carmine
Jo Anne Chambers
Connie Chase

Brian Corbin
Mitchell Crockett
Kirby Custis

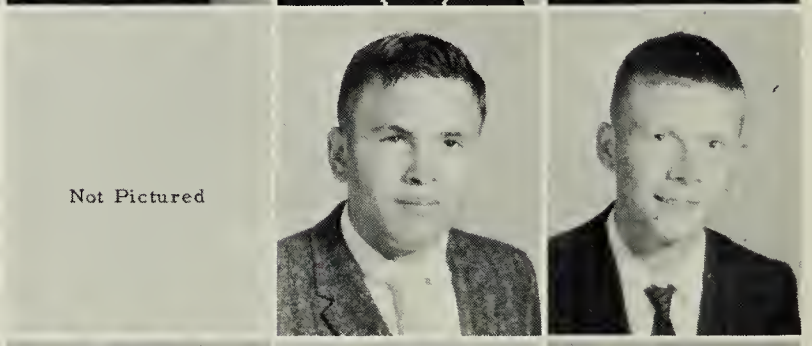

Kevin Daley
Donna Davenport
Linda Davis

Marilyn Davis

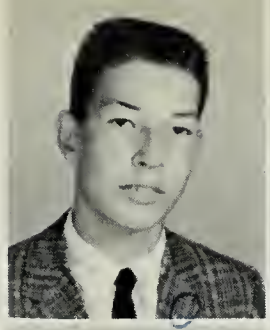

E. T. Dize

Joan Edwards

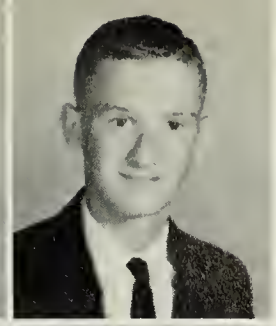

Donald Fitchett

Bonnie Godwin

Not Pictured

Charles Guy
Linda Guy

Roberta Hampton

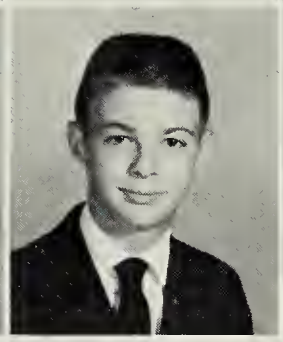

Ellsworth Hopkins, Jr.

Carolyn Horsley

Johnnie Johnson

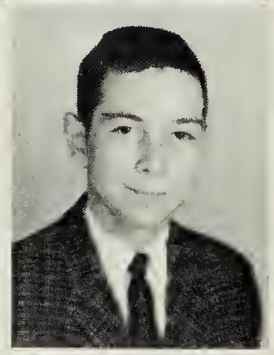

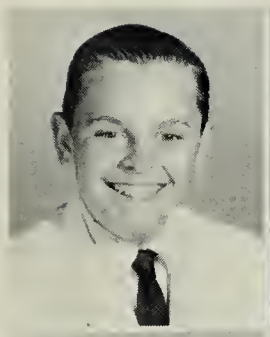

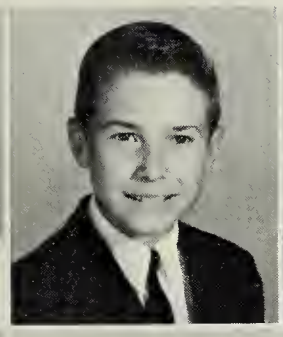

Edward Killmon
Donnie Kilmon
Phillip Lewis

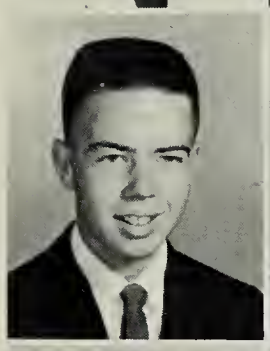

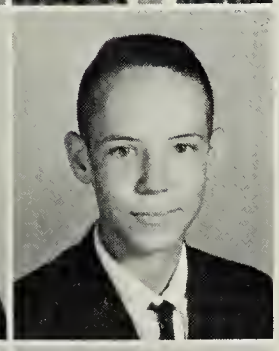

Raymond Lewis
Linda Lilliston
Walter Marks

Dale Marsh
Van Marsh
Barbara Melson

Fredrick Michell

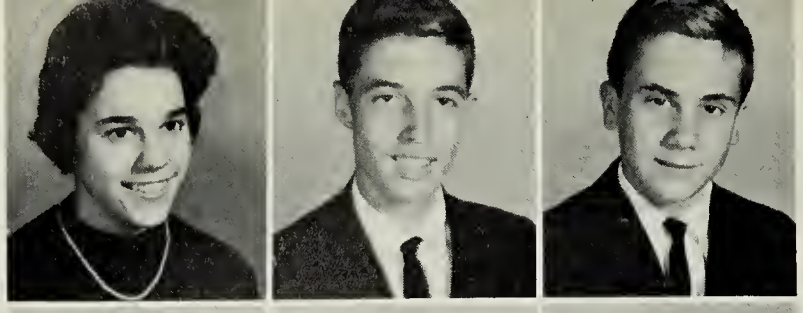

Carol Anne Moore
Mike Murphy
Terry Nicholls

John Ed Nock
Diane Parks
Sharon Parks

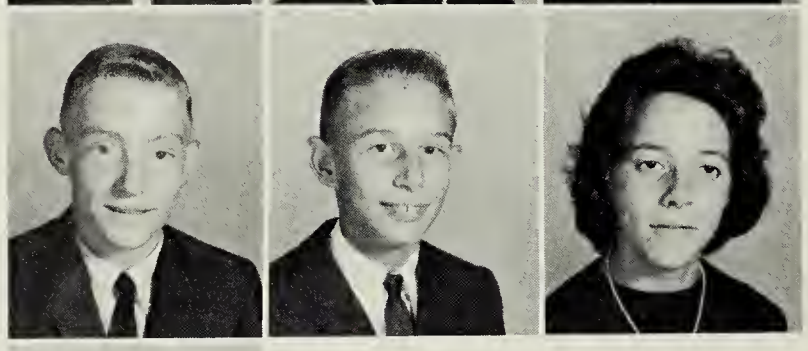

Edward Perry
John Robert Richardson
Becky Robbins

Eve Russell

Eve

Linda Shreeves
Tommy Shrieves
Douglas Twyford

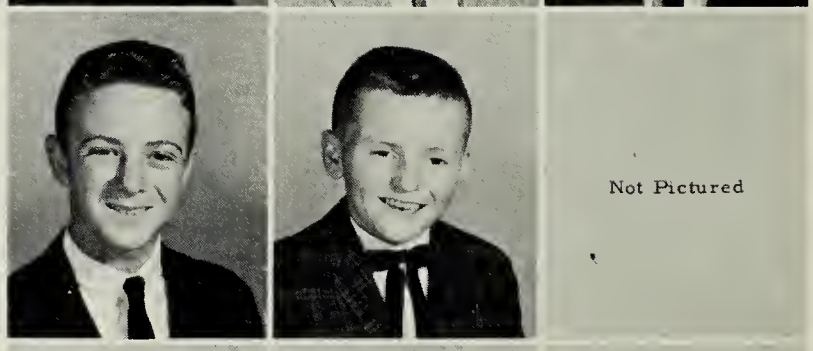

Donnie Ward
Jackie Watkinson
Jonne Ruth Watkinson

Not Pictured

Betsy Watson
Joyce Williams
Judy Williams

Not Pictured

Becky Williams
Veronica Williams
Steve Wingfield

GRADES

EIGHTH GRADE — MRS. BELOTE

FRONT ROW: Phyllis Will, Brad Fears, Joe White, William Duer, Homer Bennett, Bill Custis, Trudy James, Greg Lassiter. SECOND ROW: Jimmy Livesay, Brenda Russell, Barbara Young, Linda Ewell, Barbara Long, Norma Taylor, Pat Thornton, Jimmy Bowling. THIRD ROW: Ruth Ellen Lewis, Beverly Savage, Carol Kilmon, Shirley Walker, Donna Crockett, Larry Galloway, Sharon Williams. FOURTH ROW: Bobby Justis, R. E. Watkinson, Linda Courtney, Wanda Smith, Mrs. Winnie Belote, Terry Gwaltney.

EIGHTH GRADE *MRS. DICKENSON*

FRONT ROW: Rickie Scott, Clarence Lewis, Beverly Lee, Nancy Davis, Wesley Corson, Calvin Fitchett, Linda Long, Kaydell Edwards. SECOND ROW: George L. Smith, Faye Cherrix, Catherine Fonda, Sharon Hayden, Bonnie Guy, Patricia Custis, Frances Tyndall. THIRD ROW: Ben Askew, Nancy Tyndall, Theodore Parker, Barbara Boldwin, Carol Valentine, Nancy Hill, Robert Allen. FOURTH ROW: Powell Justis, Mrs. Dickinson, Vaughn Pruitt, William Bagwell, James Mackie, Kendall Bradley, Curtis Kellam.

SEVENTH GRADE *MRS. WRIGHT*

FIRST ROW: Bleeker Fritz, John Justice, Charlie Russell, Betty Marshall, Gwenda Custis, Betty Johnson, Tony Custis, Dennis Crockett, Burley Williams. SECOND ROW: Janet Custis, Floyd Redmond, David Russell, Marvin Smith, E. R. Custis, Ricky Amos, Bill Chandler, Gail Evans, George Davis. THIRD ROW: Denise Elliott, Fred Walker, Linda Carmine, Irene Drewer, Jay Fentress, Tommy Hines, Tony Lewis. FOURTH ROW: Newman Scott, Deborah Shrieves, Mark Pruitt, Howard Wessells, Mike Gibian, Larry Harrison, Laura Fincen, Jimmy Harte. FIFTH ROW: James Guy, Wanda Lilliston, Donna Williams, Linda Laird, Barbara Killmon, Mary Williams, Cindy Davenport, Mrs. B. Wright, Michael Pruitt.

SIXTH GRADE *MRS. TWYFORD*

FRONT ROW: Neil Justice, Alden Adkins, Shirley Sturgis, Preston Ewell, Richard Morgan, Ray Walker, Marcie Harmon, Joseph Morgan, Terry Gibb. SECOND ROW: Bill Harrison, Sandra Williams, Crocky Gordon, Gary Gibian, Sharon Killmon, Marilyn Jo Fincen, Bruce Kellam, Richard Parker, Brenda Williams. THIRD ROW: Donnie Williams, Larry Scott, Mitzi Scott, Ruth Lewis, Diana Parks, Randy Chesser, Tommy Johnson. FOURTH ROW: Dee Dragon, Mary Murphy, Catherine Killmon, Gayle Johnson, Mrs. Twyford. Absent: Donna Johnson, Barbara Tatum, Spencer Rogers.

FIFTH GRADE *MISS WARREN*

BOTTOM ROW: A. C. Bloxom, Trudy Ward, John Taylor, Jimmy Williams, Chris Gordon, Bishop Leatherbury, Edward Fleming. SECOND ROW: Richard Murray, Larry Adkins, Bobby Davis, Bobby Mapp, Danny Shrieves, Emily Grey. THIRD ROW: Jack Chandler, Kate Hampton, Bonnie Davis, Teresa Michelle, Clifton Taylor, Kristy Shreeves. FOURTH ROW: Anita Johnson, Scott Chandler, Linda Hundley, Kevin Harmon, Peter Graham, Tim Robbins. FIFTH ROW: Betsy Byrd, Wilma Spence, Frank Wray, Stewart Buckle, Keith Abrams. SIXTH ROW: Starr Boggs, Miss Warren, Charlotte Davis.

FOURTH GRADE *MRS. PENNEWELL*

FIRST ROW: Lewis Marks, David Scott, Roger Harrison, B. W. James, Joe West, Sonny Lewis. SECOND ROW: Victor Long, Gail Davis, Stewart Scott, Martha Johnson, Billy Fritz, Ann Nicholson, Mallory Davis, Libby Williams, Robert Windsor. THIRD ROW: Martha Pruitt, Barney Russell, Denise Nelson, Keith Thomas, Deborah Phillips, Tony Edwards, Susan Parker, Billy Ayres, Odell Boggs, Hollie Scott, Gaye Savage, Dean Budd, Cheryl Nicholls, Tripp Ransone. Teacher: Mrs. Velma Pennewell.

THIRD & FOURTH GRADES *MRS. FOSQUE*

FRONT ROW: Cathy Custis, Tommy Buckle, Pamela Sparrow, Keith Fleming, Mary Jane Budd, David Michelle, Billy Cobb. BACK ROW: Peggy Harrison, Pamela Johnson, Rick Hall, Mrs. Gladys Fosque, Chip Chandler, Tim Pruitt, Diane Lassiter, Jimmie Belote, Lynn Chesser, Heyward Bennett.

THIRD GRADE *MRS. MARTIN*

FRONT ROW: Glenn Crim, David Lassiter, Norris West, Craig Killmon, Tommy Adkins. SECOND ROW: Anne Leatherbury, Tommy Waterfield, Mary Margaret Johnson, Gary Savage, Millie Robbins, Theresa Annis, Dru Marsh, Jimmy West. THIRD ROW: Kristan Taylor, Joan Murray, Jean Carpenter, Temple Rogers, John Jacob, Sharon Northam, Steve Nolan, Mark Crockett, Mark Pruitt, Leslie Smith, Gloria Jenkins, Linda Parks, Vicky Scott, Robbie Marshall, Peggy Smith, Nancy Twyford, Mrs. Martin.

SECOND GRADE *MRS. WATSON*

FRONT ROW: Jerry Williams, Rebecca Williams, Terry Windsor, Karen Rew, William Adkins, Debra Annis, John A. Johnson, Tommy Belote, Jody Davis. SECOND ROW: Michael Fritz, Jackie Lewis, Ricky Taylor, Janet Justis, Martin Askew, Wayne Fincen, George Drewer, Bill Thomas, Jennie Johnson, John Hampton, Celestial Pruitt, Eric Pruitt, Sam Williams, Davy Scott, Dianne Hundley, Betsy Michelle, Mrs. Watson.

FIRST & SECOND GRADES *MRS. DERBY*

FRONT ROW: Dean Savage, Chaffin Greenwood, Billy Courtney, Franklin Belote, Craig Williams, Chris Beauchamp. SECOND ROW: Olivia Scott, Lee Sparrow, Eleanor Smith, Terry Lynn Williams, Jim Chandler, Lynn Ballard, Beth Hall. BACK ROW: Gretchen Graham, Joe Boggs, Greg Smith, Danny Shea, Stephen Mister, Dale Scott, Trudy Harrison, Jane Scott, Horace Guy, Donnie Edwards, Mrs. Derby, Robin Northam.

FIRST GRADE *MISS JACOB*

FRONT ROW: "Chuck" Williams, Danny Bloxom, Bill Tom Custis, Otis Evans, Tommy Windsor, Chris Chandler. SECOND ROW: Cindy Lou Johnson, Randy Scott, Patti Lewis, Randy Davis, Barry Gibbons, Starr Adyelotte, Marty Carter, Cindy Ward. THIRD ROW: Miss Jacob, Maria Anne Ralston, Debbie Shrieves, Ann Price Bradley, Marian Jacob, Cathy Spence, Jimmy Millikin, Mark Rienerth, Don Belote, Becky Mears, Susan Phillips, Cindy Ann Johnson.

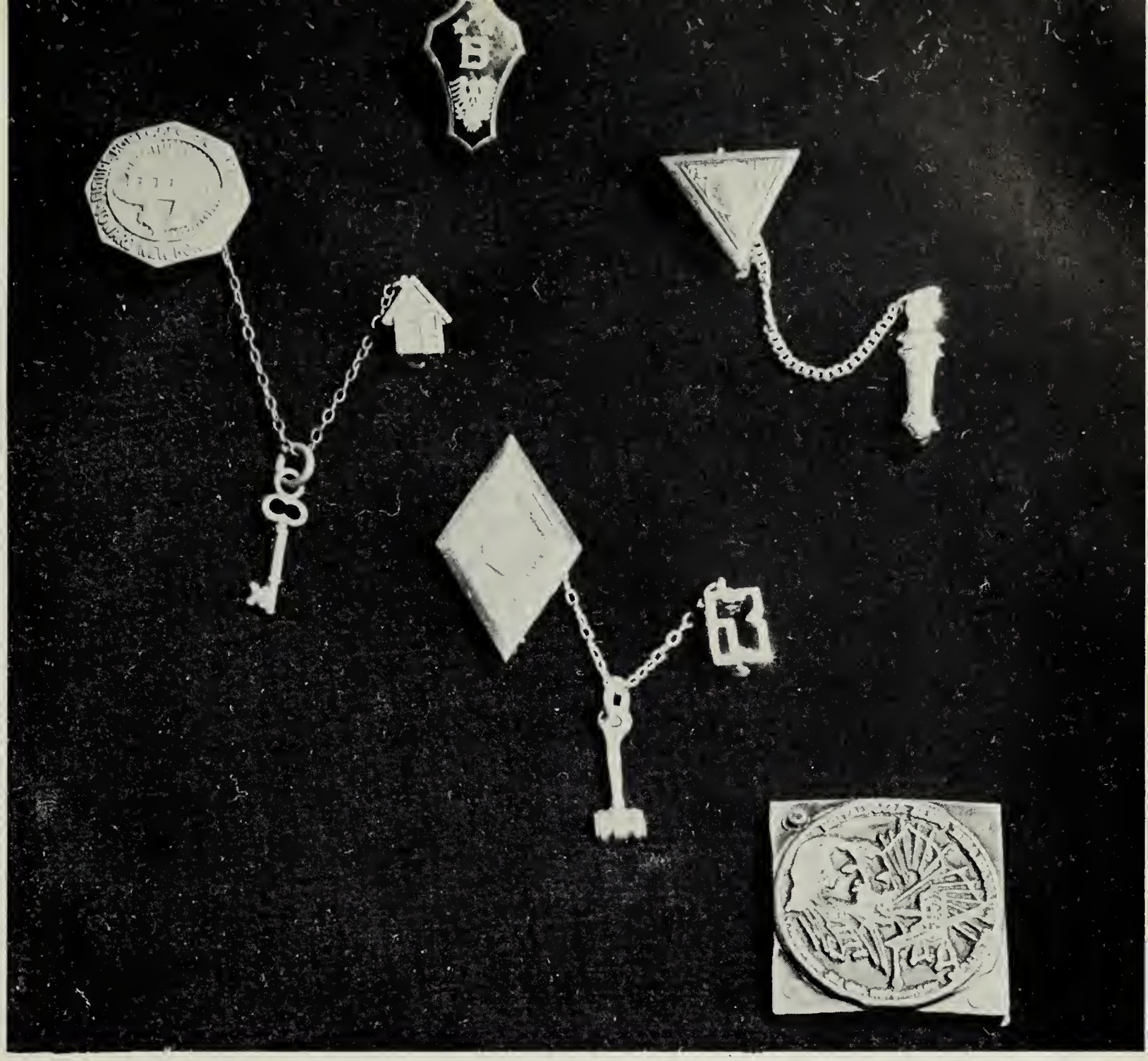

ACTIVITIES

TRI-HI-Y

President . . . . . Phyllis Parks
Secretary . . . . . Darlene Harmon
Reporter . . . . . Maxine Turlington

Vice President . . JoAnn VanKestern
Treasurer . . . . . Faith Richardson
Chaplain . . . . . JoAnn Edwards

BETA CLUB

Secretary: Phyllis Parks; Treasurer: Faith Richardson; President: Linda Kilmon; Vice President: Hal Lassiter.

F.H.A.

President, Carol Ann Twyford; Vice President, Donna Briggs; Secretary, Rosalie Drewer; Treasurer, Donna Ray Pruitt; Chaplain, Karen Knopf; Reporter, Meg Steele; Historian, Darlene Nock; Pianist, Joy Milliner; President of Federation, Maxine Turlington.

DISTRIBUTIVE EDUCATION

Betty Jane Hargis, Chaplain; Linda Barnes, Vice-President; Joe Wescott, President; Linda Justis, Treasurer; Lanny Mason, Secretary.

FRONT ROW: Linda Justis; Linda Barnes; Joe Wescott; Lanny Mason; Betty Jane Hargis; BACK ROW: Mr. Barrack; Betty Jean Nottingham; Arnold Obenshain; Sonny Shrieves.

PARCHMENT STAFF

FRONT ROW: Darlene Harmon; Claudia Nottingham; Curtis Badger; Mrs. Chanley; Pam Melson; Kitty Nock; Phyllis Parks; BACK ROW: John Wimbrow; Bill Shrieves; Tommy Belote; Sharon Reade; Bobby Gene Moore; Betty Elliot; Tress Engler; Gary Marsh. ABSENT: Clara Jacob.

S.C.A.

President: Paul White; Vice President: James A. Rew; Secretary: Karen Knoph; Treasurer: Maxine Turlington; Reporter: Val East.

MAX

Shirley
&
Lou Ann

SENIOR PLAY

CAMPUS QUARANTINE

Jerry

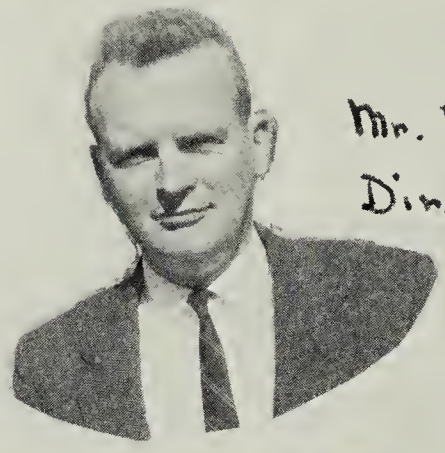

Mr. Fisher
Director

PAM

Barbara

Dicky H.

Darlene

PAUL

John Eddy

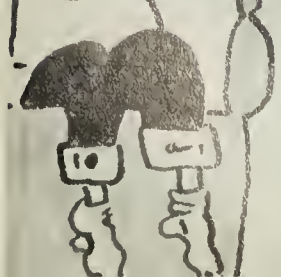

Johnny R.

Kitty

Wilson
H5054
OFFICIAL
SIZE · WEIGHT
Wilson
ADIRONDACK
ADIRONDACK
PERSONNEL

SPORTS

FOOTBALL

FRONT ROW - Left to Right: Co-Captains, Jack Phillips and Michael Henderickson. SECOND ROW - Left to Right: Tommy Belote, Donnie Ward, Jimmy Phillips, Tommy Custis, Kim Miles, Nicky Kellam, Bobby Taylor, Jackie Custis, Johnny Justis, Wayne Fitchett, Kenneth Murray, Asst. Coach-Skipper Bell. THIRD ROW - Left to Right: Coach Sereni, Barry Rew, Tommy Williams, Gary Ewell, Eddie Justis, Eddie Buck Boggs, Steve Wingfield, Dickie Hines, Hal Lassiter, Robby Custis, Tommy Duncan, and Jackie Bonniwell. FOURTH ROW - Left to Right: Dale Marsh, George Parker, Bill Valentine, and Preston Mears.

CO-CAPTAINS

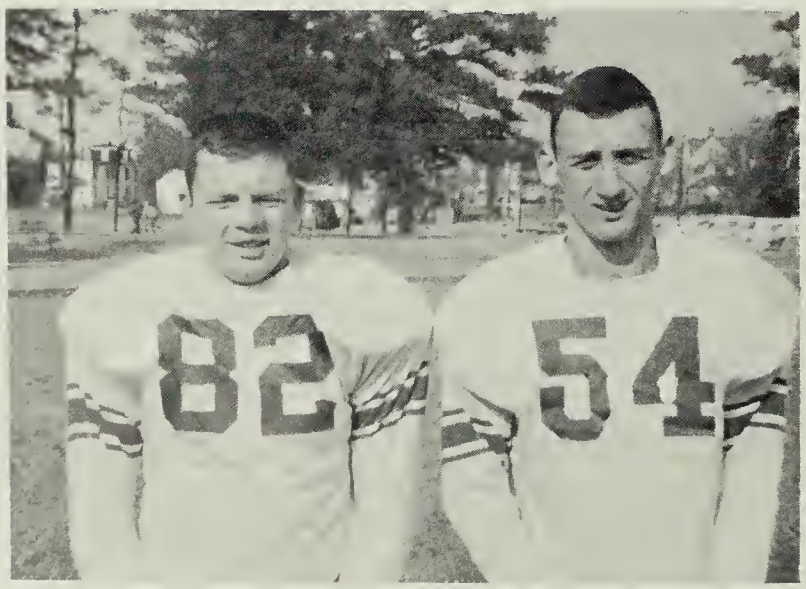

Jack Phillips and Michael Henderickson

SCORES

HOME			OPPONENT		
Onancock	-	7	Atlantic	-	19
Onancock	-	60	Parksley	-	0
Onancock	-	45	Chincoteague	-	7
Onancock	-	20	Central	-	6
Onancock	-	38	Cape Charles	-	6
Onancock	-	75	Parksley	-	0
Onancock	-	34	Chincoteague	-	0
Onancock	-	26	Atlantic	-	0
Onancock	-	14	Central	-	6

CHEERLEADERS

Co-Captains:

Penny Byrd, Claudia Nottingham, Val East, Dianne Killmon

ACA

FRONT ROW: Dianne Killmon, Penny Byrd, Claudia Nottingham, Val East; SECOND ROW: Mary C. Taylor, Jo Ann Van Kestern, Joan Twyford; THIRD ROW: Karen Knoph, Jo Ann Edwards, Robin Milliner; FOURTH ROW: Trudy Davis, Meg Steele; FIFTH ROW: Sammie Miles.

BASKETBALL TEAM

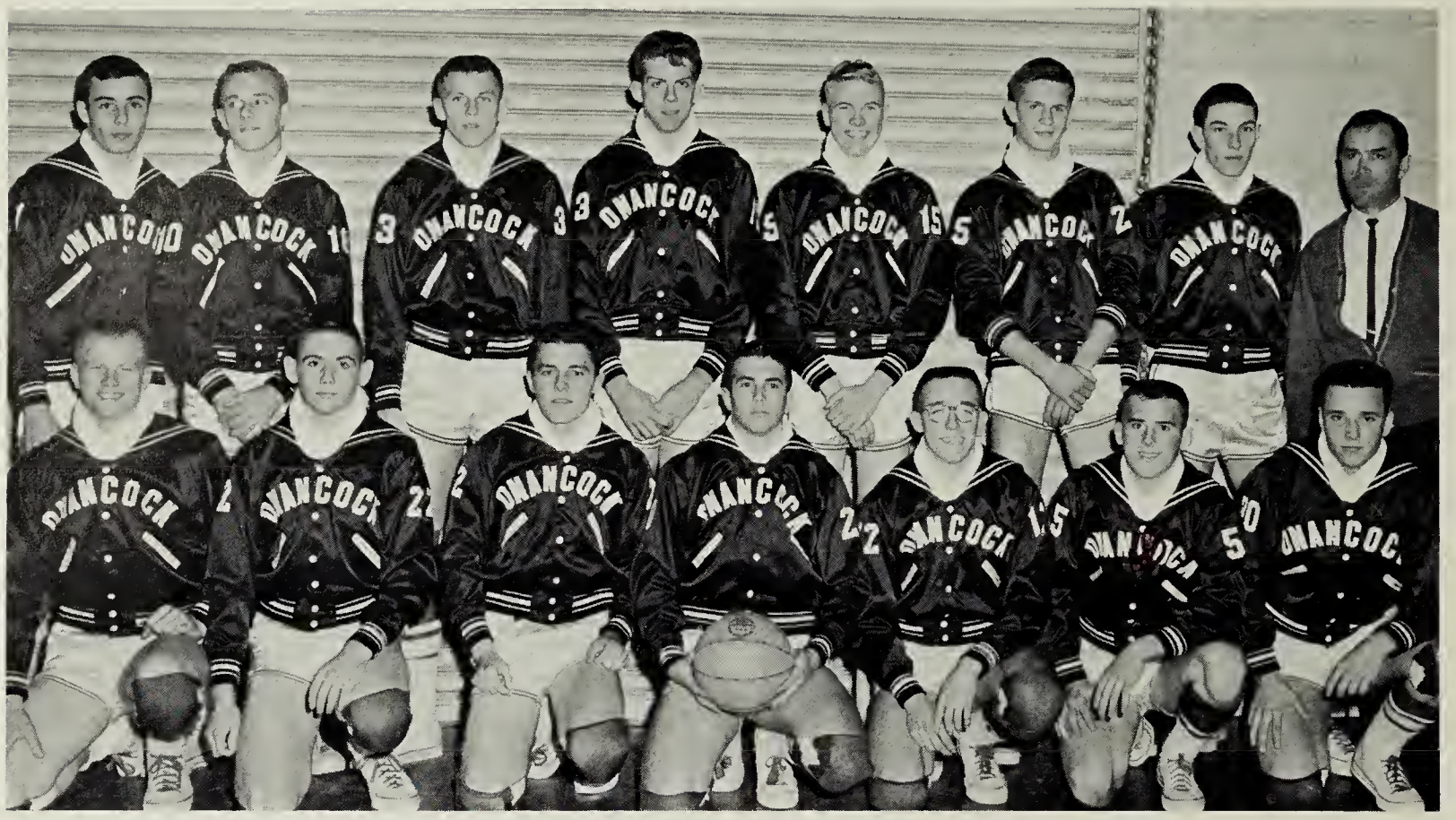

FRONT ROW, Left to Right: Hal Lassiter, Tommy Duncan, Tommy Williams, Bobby Taylor-Co-Captain, Kim Miles, Frankie Smullen, Jack Bonniwell. BACK ROW, Left to Right: Henry Custis, Eddie Justis, Eddie Buck Boggs, Dickie Hines, Danny Payne, Ricky Savage, John Eddie Churn, Coach Serini.

CAPTAIN

SCORES

HOME			OPPONENT		
Onancock	-	35	Central	-	31
Onancock	-	52	Chincoteague	-	14
Onancock	-	35	Parksley	-	16
Onancock	-	28	Atlantic	-	30
Onancock	-	30	Cape Charles	-	36
Onancock	-	34	Chincoteague	-	26
Onancock	-	46	Central	-	28
Onancock	-	29	Marion	-	42
Onancock	-	18	Northampton	-	51
Onancock	-	39	Marion	-	24
Onancock	-	56	Parksley	-	14

GIRLS BASKETBALL TEAM

SCORES

Onancock	32	-	Atlantic	26
Onancock	31	-	Central	17
Onancock	43	-	Chincoteague	15
Onancock	33	-	Atlantic	30
Onancock	20	-	Cape Charles	24
Onancock	29	-	Chincoteague	9
Onancock	18	-	Marion	24
Onancock	29	-	Marion	25
Onancock	16	-	Parksley	21

CO-CAPTAINS

Kitty Nock and Margaret Ann Watkinson

Senior Basketball Girls: Kitty Nock, Barbara Fitchett, Jo Anna Abrams, ABSENT Shirley Lewis.

BACK ROW-Left to Right: Nancy Loflin, Sharon Weaver, Doris Elliott, Jonne Ruth Watkinson, Jo Anna Abrams, Jo Anne Chambers, Maxine Turlington, Joan Twyford, Jo Ann Van Kesteren, Bonnie Godwin, Robin Milliner, Coach Henry Derby. FRONT ROW-Left to Right: Gwenda Kellam, Meg Steele, Karen Knopf, Co-Captains: Kitty Nock and Margaret Watkinson, Sammie Miles, Barbara Fears, and Barbara Fitchett. ABSENT: Shirley Lewis.

BASEBALL TEAM

BACK ROW: Tommy Duncan, Hal Lassiter, Eddie Justis, Danny Payne, Gary Ewell, Wayne Green; FRONT ROW: Tommy Belote, Kim Miles, Frankie Smullin, Jack Phillips, Bobby Taylor.

SOFTBALL TEAM

FRONT ROW: Kitty James, Sharon Reade, Meg Steele, Rosalie Drewer, Faith Richardson; BACK ROW: Cora Sue Scott, Diane Lilliston, Pauline Lilliston, Doris Mae Elliott, Mary Catherine Taylor, Gloria Johnson, Linda Justis.

TRACK TEAM

BACK ROW: Jack Bonniwell, Hal Lassiter, George Parker, Ricky Savage, Dicky Hines, John Eddie Churn, Nicky Kellam; FRONT ROW: Barry Rew, Manager; Kim Miles, Bobby Gene Morre, Larry Williams, Jimmy Phillips.

In competition on the shore, Ricky Savage and Larry Williams led the track team for a first place in the mile relay. (3:56.1) Joe Wescott, running with Williams and Nicky Kellam, brought the team a second place in the 880 relay. Later, representing the Onancock team at Charlottesville, Wescott finished first in the 100 and 220 yard dash. (10.0--22.3) Hines and Williams were also there.

JUNIOR VARSITY CHEERLEADERS

BACK ROW: Fay Cherrix, Trudie James, Ruth Ellen Lewis, Lynn Long. FRONT ROW: Betty Carol Marshall, Sharon Hayden, Kaydell Edwards, Janet Custis.

JUNIOR VARSITY FOOTBALL TEAM

BACK ROW: Larry Galloway, Mike Murphy, Ken Bradley, Bill Bagwell, John Richardson, Jimmy Bowling, Terry Gwaltney, Brooks Ayres, Vaughn Pruitt: MIDDLE ROW: Ben Askew, Ned Perry, R. E. Watkinson, Donnie Ward, Steve Wingfield, Bobby Ayres, Dale Marsh, Donnie Fitchett: FRONT ROW: Walter Marks, Wes Carson, Eddie Custis, William Duer, John Eddie Nock.

1962

ROYALTY

ATHLETIC BALL

THANKSGIVING GAME

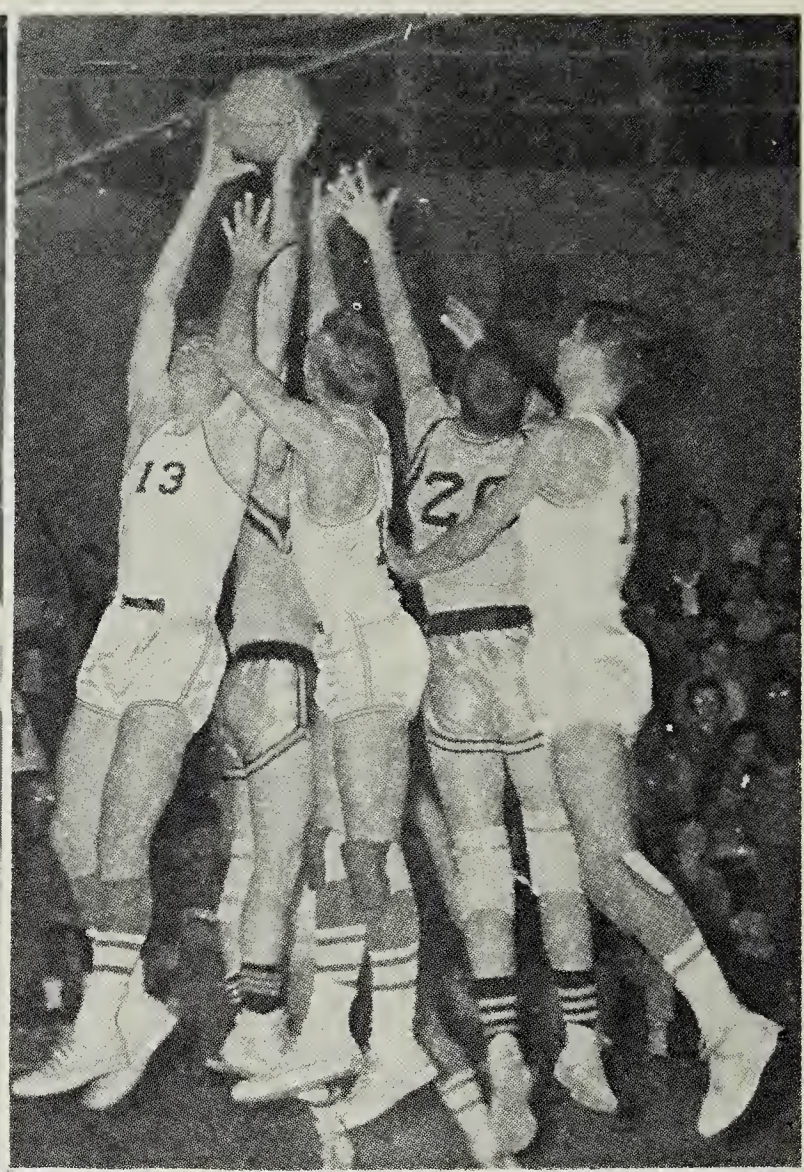
13
22

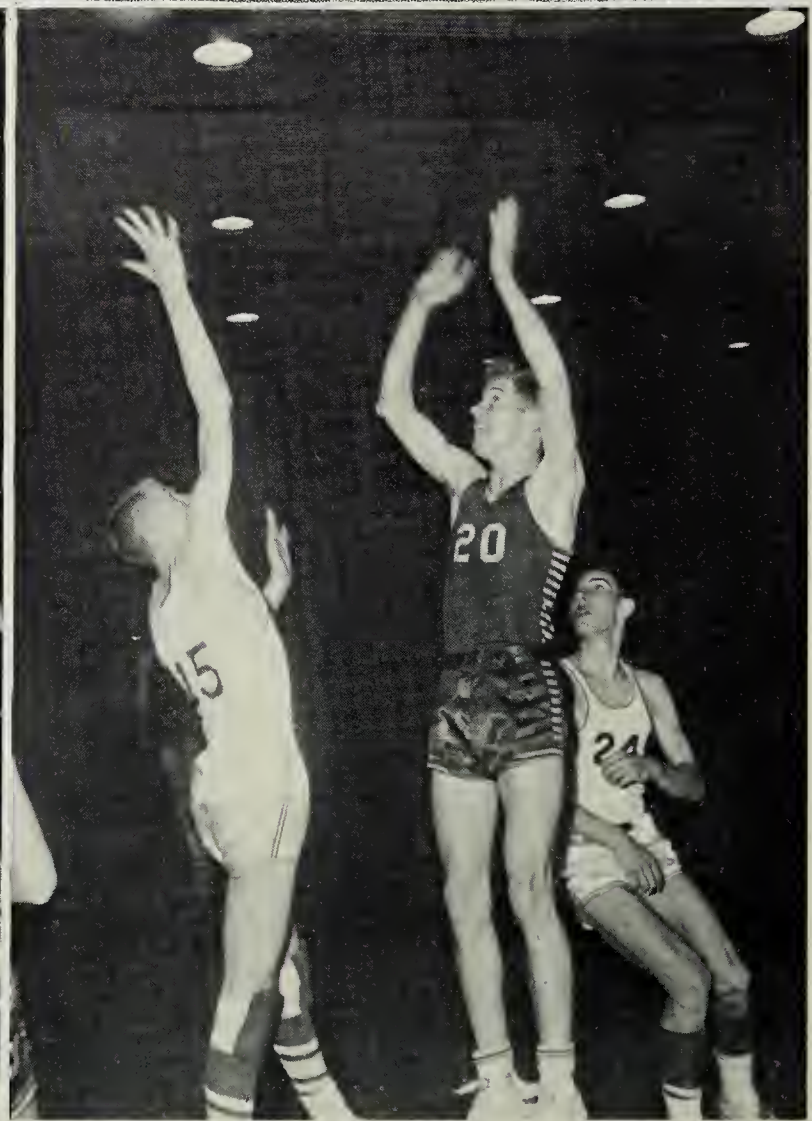
20
15
24

FOOTBALL

ACTION

SHOTS

1962

SPORTS

	FG	FT	T
	0	0-0	0
	2	4-4	8
	0	0-3	0
	1	1-3	3
	0	1-2	1
	0	0-0	0
	3	0-1	6
Total	6	6 13	18

NORTHAMPTON

	FG	FT	T
	2	2-2	6
	1	0-0	2
	2		2

ore by Quarters

	8	5	2	
	3	8	4	1

arters

12	11	16	13—
2	4	8	4—

Continued on page

nued on page 5

ONANCOCK

	FG	FT	T
Justis	0	3-4	3
Lassiter	0	2-2	2
Custis	6	4-5	16
Savage	0	0-0	0
Williams	0	0-0	0
Hines	7	2-5	16
Boggs	0	0-0	0
Taylor	4	2-4	10
Smullin	0	0-0	0
Miles	3	3-4	9
nniwell	0	0-0	0
	20	16-24	56

LEY

	FG	FT	T
	0	1-3	1
	0	0-0	0
	0	0-0	0
	1	2-4	4
	1	0-2	2
	2	0-0	4
	1	1-1	3
	0	0-0	0
als	5	4-10	14

Score by Quarters

ock	17	9	16	14—56
sley	5	4	1	4—14

Devils Dump Eagles 56-14 At Armor

The Onancock Blue Devils went back into second place last Friday night by dumping the Parksley Eagles 56-14 at the Armory.

The Eagles were completely outclassed from beginning to end. In the first quarter alone, the Blue Devils dumped in a high of 17 points. This was more than the Eagles scored altogether. As a matter of fact, the Blue Devils had two who placed in double figures and scored more points apiece than the whole team of the Eagles scored together. Custis and Hines had 16 points apiece for the Blue Devils.

In a 17-5 first quarter lead, the Blue Devils were paced through the quarter by Miles, Custis, Hines and Taylor. Miles was high with 6 points. Pennington and Toth were high for the Eagles with points apiece.

Coach Serini played most his second string during the s ond quarter and they managed outscore the Eagles again. though the quarter was slow nancock dumped in 9 points, wh Parksley had a total of 4. T score after the first half of p was Onancock 26, Parksley 9.

As the third quarter got un way, Onancock again started po ing in the points. They alm topped the first with a total 16 points. Custis accounted 7 of these points to lead in sc ing. He received adequate h from Hines, Taylor and Mi with 3, 2, 2 points respective The Eagles really went into slump in this quarter by dumpi in a low of 1 point. Buckingh made the lone point. At the e of the third quarter, the Bl Devils were enjoying a comfo able 32 point lead. The score w Onancock 42, Parksley 10.

In the fourth and final quart the Blue Devils did not slow u Dicky Hines who had been d ing most the rebounding, to over the scoring chores for t Blue Devils. He dumped in high of 7 points while his tea mates added 7 more for a total 14 points. The Eagles came with only 4 points during th quarter to give them the lowe final score this season. Onanco had a total of 56 points, which

Continued on page 5

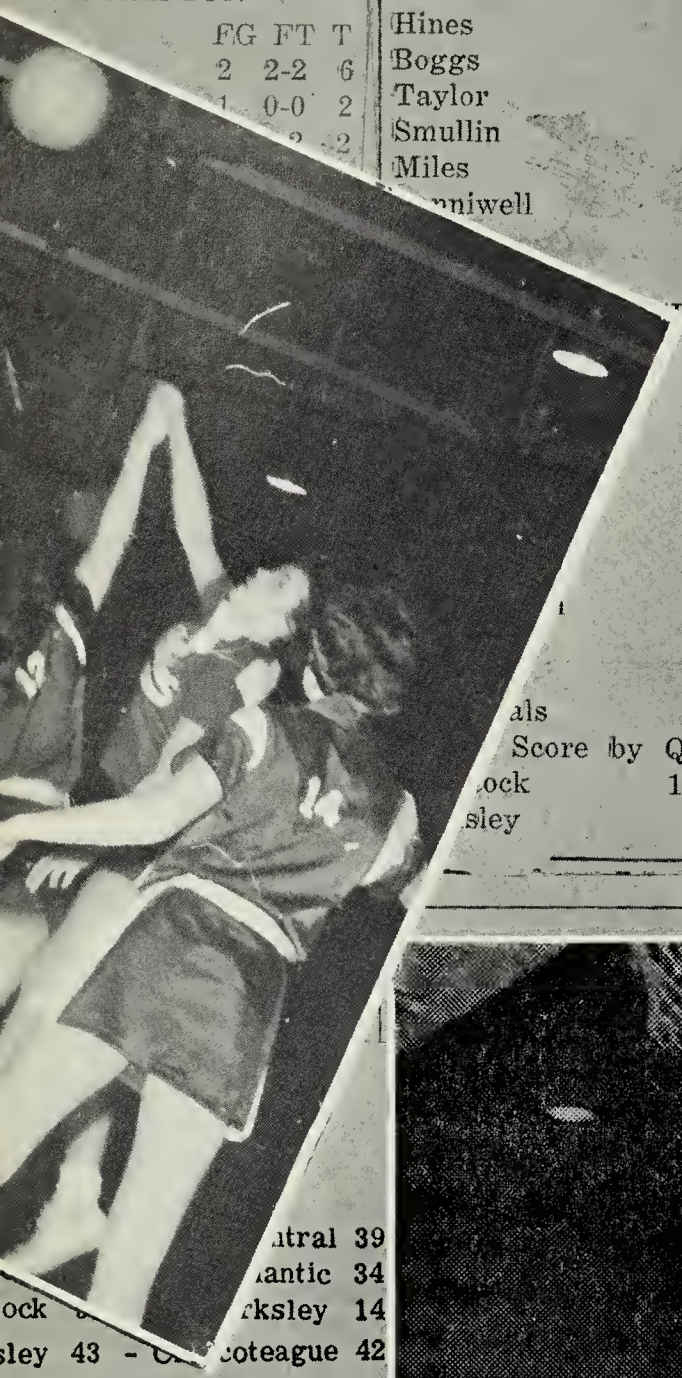

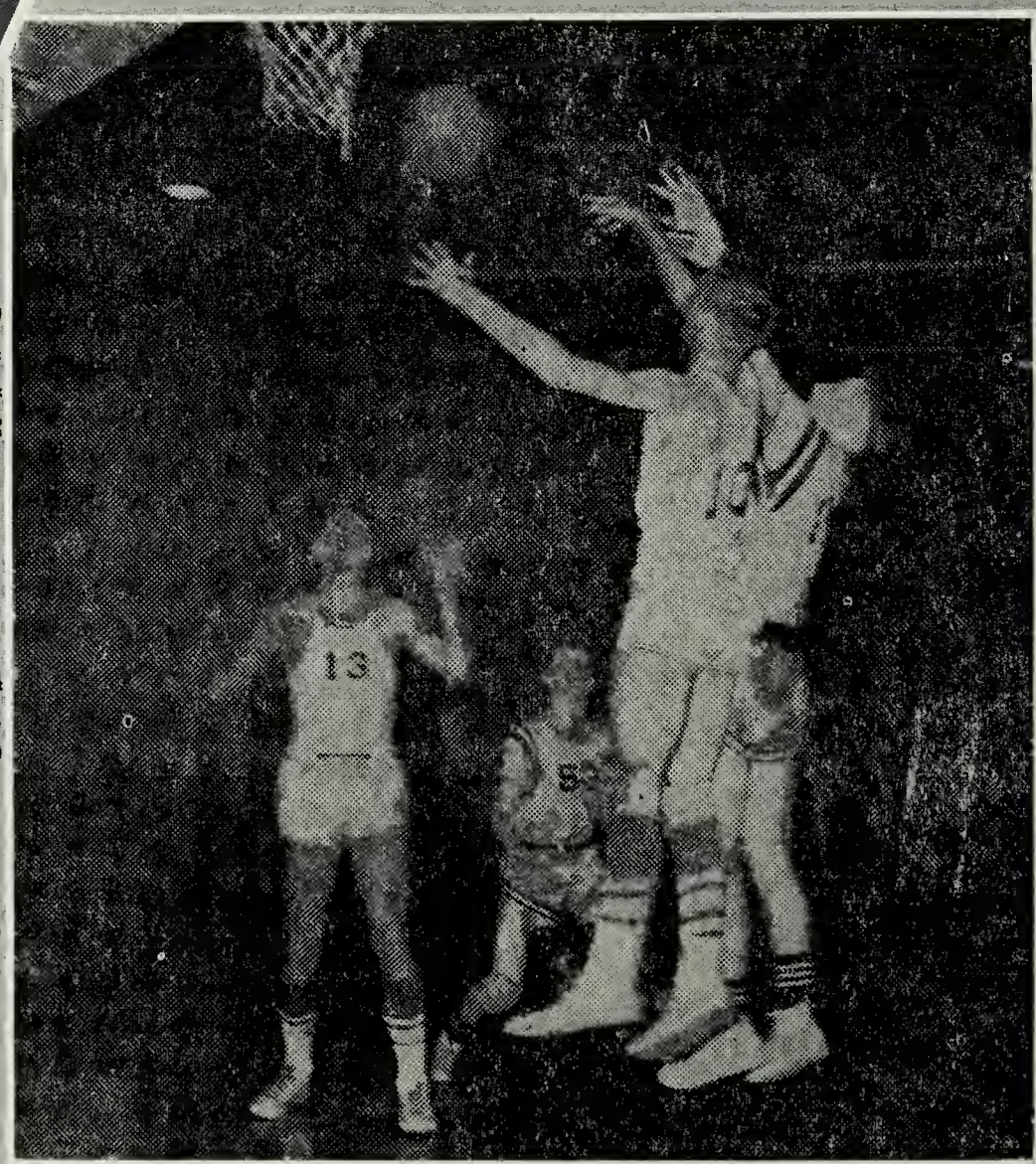

DEVILS VS. EAGLES — Eddie Justis (10) of the Blue Devils s seen attempting a jump shot while Pennington of the Eagles tries o block it. Watching and waiting are Dicky Hines (13) of the

Devils Vs. Eagles

Continued from page 3

a high for them this season.

Taking high scoring honors we Custis and Hines with 16 poi apiece for the winners. Th received adequate help from Ta lor and Miles with 10 and points respectively. The lose were paced by Toth and Mas with 4 points apiece.

The Blue Devils also had fine night at the foul line by h hit better than 60 per cent

	ntral	39
	antic	34
ock	rksley	14
sley 43 -	coteague	42

STANDINGS

	W	L	Pct.
Charles	7	2	.778
ock	6	2	.750
al	6	3	.667
oteague	4	5	.444
tic	2	7	.222
sley	2	8	.200

Girls Results

al 18 - Cape Charles 15
tic 43 - Chincoteague 19
sley 21 - Onancock 16
sley 25 - Chincoteague 9

STANDINGS

	W	L	Pct.
sley	8	0	1.000
ock	5	2	.714
tic	5	3	.625

"1963 MODELS"

rlane Squire 9-passen- station wagon. Completely equipped including ver steering and luggage rack. Ford's newest gon. Our price $3,195

evrolet Impala hardtop pe. Fully equipped including power steering. A l beauty at only . $2,895

evy II Nova 4-door se-. Completely equipped uding radio, heater automatic transmis-n. Beautiful charcoal sh $2,495

rlane 500 V8 Tu- sedan. Completely ipped; many extras; autiful blue finish. y $2,395

"FORDS"

nderbird hardtop. Completely equipped including io, heater, power steer- power brakes and ory air conditioning. l clean

nderbird hardtop. npletely equipped in- ding radio, heater, au atic transmission, po steering and pow kes. Extra nice 95

nderbird converti npletely equipped ding power stee ver brakes, ele dows and electric e

axie 500 Fordor Fully equippe ding automatic s- ssion and power r- Extra clean ..$2,195

rlane V-8 Town an. npletely equip in- ding radio, he and tomatic is- n. Very ni $1,795

intry gon. Fully equipped uding radio, heater, tomatic transmis- n and power steering. tra nice ..$1,895

laxie Club Victoria. npletely equipped in- ding automatic trans- ssion, power steering, io and heater. Very e $1,895

rliner coupe. Equipped h automatic transmis- n, power steering, ra- and heater. A beauti- car $1,795

nch Wagon. V-8 Fordor h automatic transmis- n, radio and heater. y nice $1,595

rliner hardtop coupe. the extras including tory air conditioning. tra, extra nice $1,595

untry Squire Fordor 9- ssenger station wagon. uipped with automatic nsmission, power steer- radio and heater. y clean $1,295

rds. Several to choose m. Fordor hardtop, con- tible and station wag- All ready to go. Your oice $1,195

Fordor station wagon h radio and heater. ry nice $ 995

"CADILLACS"

upe de Ville. Fully uipped including all wer features plus fac- y air conditioning. Like w $4,495

rdtop coupe. Fully uipped including elec- windows, 6-way seat d factory air condition- . Clean $4,395

oor Sedan de Ville. lly equipped including power features plus tory air conditioning. tra clean $3,495

nvertible. Fully uipped including power ering and power brakes. tra nice $2,895

"CHEVROLETS"

pala 4-door hardtop. mpletely equipped in- ding radio, heater, au- matic transmission and wer steering. Extra an $2,295

l Air 4-door sedan. mpletely equipped in- ding automatic trans- ssion. Extra clean $1,995

pala convertible. Fully uipped including power eering. Nice $2,395

pala 4-door hardtop and nvertible. Both fully uipped, both extra ean. Your choice $1,995

rkwood station wagon. lly equipped; many ex- as. Clean $1,795

pala 4-door sedan. Com- etely equipped including wer steering and power akes plus factory air nditioning. Extra nice. $1,995

scayne "6" 2-door se- n. Fully equipped; any extras. Clean $1,495

l Air V-8 4-door sedan. mpletely equipped in- uding automatic trans- ssion, power steering

$10 DOWN

STATE LICENSE INCLUDED
WE FINANCE SERVICE
PERSONNEL
DI L 545-2411

		Month
1953	F ardtop	$10
1953	4-door sedan	$17
1953	4-door sedan	$19
1954	4-door sedan	$26
195	4-door sedan	$26
195	top	$26
19	4-door sedan	$32
19	oor sedan	$32
1	oor sedan	$37
1	tible	$37
For	edan	$37
Mer	op	$37

5 Oth Choose From reco winterized and ate ins t payment not e until h.

ST AN
M

"At Foot of C Bridge"
Open Evenings nse 1010

12 Trucks e

CHEVROLET—New pick- up, fully factory 1,795. $195 down, $54.48 p ven- port-Lewis Chevrol Rd. Va.

CHEVROLET
1960 ½-TON P
CLEAN ... $1
Wards Corner M
209 EAST LITTLE CREEK
JU 8-1328 Va. Lic

FORD—1960, Thames, ex dition, new tires, ¾-ton panel body, $795. Call JU 7-0075.

FORD—1960, ½ ton pick up, automatic transmission, radio, heater, 2-tone, white side wall tires, V-8 motor. After 6 p.m. 853-5566.

FORD — 1961 Econo-line ½-ton panel with heater; green paint; mechanically checked and just like new. Only $1,195. Castle Cars, Inc., "Your Franchised Volkswagen Dealer," 7418 Military Highway, 855-1991. (Va. License 404).

FORD—¾-ton custom built steel body with hydraulic lift; space for lock tool compartment. MA 2-7347.

FORD—1948, ½ ton pick-up; good 15-inch tires; $185. Can be seen after 5 p.m. 1401 Hawthorne Dr.

INTERNATIONAL — 1957 ¾-ton Metro truck. New engine, new automatic transmission, new brakes. Excellent condition. Price $700. Ricks Laundry & Cleaner's, Edenton, N.C.

MACK—B-61, sleeper cab with 36-foot Great Dane produce trailer. Excellent condition. B. U. Evans Jr., Grandy, N.C., Coinjock 3312.

See your 1963 dependable trucks, now at discount prices for year end clearance. Tidewater Dodge, 21st and Manteo Sts. MA 7-6251, (Va. License 163).

MACK TRUCKS, INC., NEW, USED
122 W. 24TH ST., MA 5-4561
GENE JARVIS—VIC MOYER

SUPERIOR GMC TRUCKS
1268 BALLENTINE BLVD.
625-6551

HI VALUE SPECIAL

1956 R-205 Tractor, $2,995

International Harvester
736 Tidewater Drive
MA 2-3247 Va. License 2003-B

12A Wanted Automobiles

AUTOMOBILES—See us first. Cash for clean 1954-1961. Suburban Motors, 28th & Granby. MA 5-4544.

AUTOMOBILES—Need 300 cars immediately; quick cash for any model. J. A. Motors, Inc., 19th and Granby St. MA 7-3079.

AUTOMOBILES — We need clean late models! Immediate cash! Norfolk Motor Co., 931 E. Little Creek Rd. JU 3-2333. "Your Cadillac-Oldsmobile Dealer." (Va. License 2501.)

AUTOMOBILES—Cash for clean late models! Colonial Chevrolet Corp., Boush St. and Olney Rd. MA 7-6482. Va. License 176.

JEEP

4-WHEEL DRIVE: GOOD CONDITION: NOT OVER 4 YEARS OLD. DIAL 625-6721, DAYS OR 627-2637 EVENINGS.

AUTOMOBILES—Will pay top price for clean late models. Wards Corner Motors, JU 8-1328.

VOLKSWAGENS — And other foreign cars wanted. Pay top price for all models. Castle Cars, Inc., 7418 Military Highway, 855-1991.

WRECKER — Good condition. Call 543-2132.

American, Sports, foreign. Cash! James & Reno, 1140 E. Little Creek Rd. Call 583-1884.

CLERK — General office duties. Payroll for 60 people. (Thalia Village). Age 25 to 30. Salary open. Top Employment Center, 227 Monticello Arcade.

CLERKS

General office. Ages 18 to 45, light shorthand, good typing, knowledge of bookkeeping. Salaries open.
APPLY EARLY MONDAY
Personnel Consultants
ROOM 418 147 GRANBY ST.

CLERK TYPIST — Permanent resident. For general office work. Experience preferred but not required. For retail installment furniture store. Apply 656 Church St.

CLERK-TYPIST — General office work, experience desirable, light shorthand required, salary above average, excellent employee benefits. Apply GMAC, 2010 Cromwell Rd. Equal employment opportunity.

CLERK-TYPIST—General insurance office; casualty experience necessary; Write giving resume to Box 424 care Virginian-Pilot and Ledger-Star.

CLERK TYPIST

Age 18 to 30, 50 words minute, good aptitude for figures. Start $200.
SERVICE WIVES INVITED
Personnel Consultants
ROOM 418 147 GRANBY ST.

CLERK-TYPIST—For insurance office; permanent employment; state salary expected. Write Box 423 care Virginian-Pilot and Ledger-Star.

CLERK TYPISTS—

Five, (1) Insurance, Wards Corner, start $200. (1) Hampton Blvd., $210. (1) Virginia Beach Blvd., Insurance, $260. (2) 21st St. area (assistant bookkeeper, $215.)
SHARP-FOX AGENCY
M 924 203 GRANBY ST.

CLERK-T

Age 22 to 40, g, work- ing with figures ng back- ground, 8 a.m .m., all fringe benefits, to start.
ACE EMP NT
SUITE 1224 M TOWER

CLERK TYPI

Ages 18 to 45, g, some bookkeeping, so Salaries to $60.
SERVICE W TED
Personnel nts
ROOM 418 BY ST.

Comptomete ator

operators (2) 30, 8 a.m. to 5 p.m., of book- keeping and ce, hos- pitalization, Ins d retire- ment plan, rai months, salary commen experi- ence.
ACE EM ENT
SUITE 1224 TOWER

Comptomete ator—

5 days, downto nt oppor- tunity, salary o
SHARP-FO NCY
Room 924 BY ST.

COOK—Experien o Sunday work; apply at Gem Cafe, 2501 Gran

COOK — Gene ork, top salary to pers xperience and references.

COUNTER GIRL Suburban Bo Bar, 2441 E

COUNTER- experienced, neat, good salary; apply in person Gordon's House of Good Eats, 9630 Shore Dr.

COUNTER-GRILL GIRL — White; experienced. Days. Apply in person, Murray's opposite Naval Base gate. MA 5-9508.

COUNTER GIRL — Experienced, age 21 or over. Apply in person, Bowlarama, 7641 Sewells Point Rd.

CREDIT CLERK

Age 20 and up, mature person with typing and cashier experience, salary $46 to start.
ACE EMPLOYMENT
SUITE 1224 MARITIME TOWER

DENTAL ASSISTANT — Medical Arts Building, position requires experience in typing. State age, marital status, typing speed. Write Box L-418, care of Virginian-Pilot and Ledger-Star.

DENTAL ASSISTANTS

Good typing, neat appearance, some experience, salary open.
APPLY EARLY MONDAY
Personnel Consultants
ROOM 418 147 GRANBY ST.

DICTAPHONE OPERATOR — Age 25 to 40, good typist. Best downtown location. $50 to start, increase in 4 weeks. Tidewater Employment, 316 Law Bldg. 622-1307.

DICTAPHONE TYPIST

Permanent resident with legal experience. Salary open.
APPLY EARLY MONDAY
Personnel Consultants
ROOM 418 147 GRANBY ST.

easy lucky glamorous job. No money needed. Tickets sent. You, too; can get paid each week, to $220 month. Best homes. Free television. free room, board. Send name, address and phone or references. Abco Agency, 251 W. 42nd St., New York, N.Y., Dept. G-1.

MAIDS — New York. Top Wages, tickets sent. Best Maids Agency, Roslyn Heights, N.Y.

MANAGER

Jewelry Department

Experienced in fine jewelry sales. We will train for managerial position. Excellent starting salary, hospitalization, group insurance, pleasant working conditions. Call Mr. Epstein. MA 7-6241 Ext. 53.

MEDICAL SECRETARY — Experienced with medical terminology, good salary, employee benefits. Apply personnel office, De Paul Hospital.

NURSES—Graduates openings for general staff duty nurses, 5-day, 40-hour week, liberal employee benefits. Apply Personnel Office, De Paul Hospital.

NURSES

Immediate openings for graduate professional nurses, for new intensive care unit, operating room and night duty. Good personnel policies. Apply Nurses' Service Office, Norfolk General Hospital, MA 5-1481, Ext. 218 or 219.

OFFICE GIRL—High school graduate, for general office work, regular position, hospitalization, vacation with pay. Apply in person between 9 a.m. and 12 noon, Albano Cleaners, 234 W. 22nd St.

OFFICE PERSONNEL — Addressograph Operator-Cashier (must type); achine Operator (4); Clerk- n Clerks (2); Legal Sec nced). Salaries $200 to $ Re- ferral Service, 406

OFFICE PERSON

CLERK — Use posting 11 p.m. to 7 a.m. 24 to 50
DICTAPHONE OPERATOR Ages 21 to 35, 5 days

CITY EMPLOYMEN
214 MEDICAL ARTS BLD

OFFICE PERSONNEL

Bookkeepers
Librarians
Stenographers
Typists
Apply
VIRGINIA EMPLOYME
COMMISSION
Room 450 Law
147 Granby St.
No fees charged

OFFICE PERSONNEL

DICTAPHONE OPERATOR — perienced
SECRETARY, Beginner, goo shorthand and typing
PBX RECEPTIONIST — perienced
NIGHT AUDITOR — background EN
TYPIST—(5) beginn PEN
Top Emplo nter
RCADE

IST — Experienced, age 25 to 40, pleasant personality; typing necessary. Ca Mr. Tuzzolo at 341-4040.

OFFICE WORKER — Must h perience in general office w switchboard, will train, work week; all store ben ply Altschul's Dept. Stor

PBX Receptionist

Age 21 to 35, PBX e neat and attractive. $225
APPLY EARLY MOND
Personnel Consultan
ROOM 418 147 GRANBY

PERSONNEL ASSISTANT — Experienced or college, age 22 to 45, 5 days, $4,000 minimum. City Employment, 214 Medical Arts Bldg.

PORTRAIT PHOTOGRAPHER—Especially good with children; apply 10 a.m. to 3 p.m. to Goldcraft Studio, 127 W. Freemason St.

PRESSERS — Sailor whites or shirt pressers. Experienced only, good pay, many fringe benefits. Apply in person Navy Exchange Laundry, Bldg. 3323 Amphibious Base, Little Creek.

SALESLADIES — I'll send you free stocking sample newest advancement in hosiery since nylon. Patented, full-length; stays up over-the-knee without supporters, without girdle! Nationall advertised price $1.95. Make mon introducing to friends at $1.00 ir. American Mills, Dept. 88, apolis, Ind.

SANDWICH GIRL—C over 21, 4:30 p.m. to 12:30 calls. Apply Tides Shopping Center.

SANDWICH GIRL—(Whi . Experienced; apply in person, Kong's

salary commensurate with experience.
ACE EMPLOYMENT
SUITE 1224 MARITIME TOWER

WAITRESSES-COUNTER GIRLS — Experienced, neat, good salary, tips. Apply in person 440 Granby st.

WAITRESS—To serve food; salary and tips, good hours, 9 a.m. to 5 p.m., six days. Apply The Igloo, 5103 Colley Ave.

WAITRESSES — Experienced. Apply in person after 2 p.m. Candlelight Restaurant, 9636 Granby St.

WAITRESSES — Over 21, apply in person Westover Restaurant, 919 Colonial Ave.

WAITRESS — Neat, experienced, steady. Dave's Grill, 107 W. Brambleton Avenue.

WAITRESSES — Experienced, over 21, must have own transportation, good pay and tips. Apply in person, Municipal Airport Coffee Shop.

WAITRESSES—

Must be neat and clean, experienced; good salary, and working conditions, no beer. Apply Little Italy Restaurant, or call 622-6336 after 10 a.m.

WAITRESSES — Experienced, full time or part time. Apply Vic's Restaurant, 2107 Waterworks Rd., Robbins Corner, Bayside.

WAITRESSES — Experienced; over 21; good salary and tips; nights. Apply The Jolly Roger Restaurant, 9660 Shore Drive after 11 a.m.

WAITRESSES—Day and night shifts, good salary plus good tips. No Sundays. Apply 156 Granby St.

WAITRESS — (Colored) apply at once 135 Granby St.

WAITRESSES — Young, attractive; good pay, good tips. Apply Paul's Grill, 2015 Taussig Blvd.

WAITRESSES — Experienced, neat, reliable; day or night shift. Apply 131 Granby St.

WAITRESS—Experienced. Must be over 21. Apply in person to Crossroads Restaurant. Wards Corner.

MAN—Age 21 to 32, to train as hotographer. Apply in person Mill Studio, number 39 South- Shopping Center between 12 p.m. No phone calls accepted.

N — Age 25 to 40, permanent with national organization, erience necessary, must be travel; salary and travel ces paid. Apply 1211 Royster Monday through Friday 9:30 o 5 p.m.

—For full time work in dry g pickup station, no experi- necessary. Apply between 12 nd 4 p.m. Howard Cleaners, Olney Rd.

EN—Start the New Year right. job was designed for you. ours per week, can earn $60. need help immediately to take e of our expanding business. ite Box L-459 care Virginian- lot and Ledger-Star.

OMEN—(White) (5). To work in customer sales department. Hours 9 a.m. to 3:30 p.m. 5-day week. Average earnings $67.50 to $87.50 per week. For interview see Mr. Myers, Room 4, 1216 Granby St., 4 to 6 p.m. on Saturday, 9 a.m. to 12 noon on Monday.

X-RAY TECHNICIAN — 174-bed general approved.

Virginia.

NG LADY—For old established firm. Experienced in collection work by phone and letters. Typing necessary. Call MA 2-4237, ask for Mr. Russ.

OUNG LADY — To make price ns in retail store, possibility of king into advertising if you raining in that field; Write ferences, qualifications and Box L-446 care Vir- Ledger-Star.

rties needs Can earn 7-3821.

$23 dresses Show Fash No investment, perience necessary. Dept. L-1939, Cincinna

Experienced laundry ma checkers. Apply in perso Cleaners, 4800 Colley Ave.

Job end at Christmas? Keep coming in. Take orders for leigh Products among neigh and friends. Call UL 3-8346 aft p.m. for interview.

Make application now to sell new 1963 line of all occasion Shirley Greeting Cards, 206 St., EX 7-7251.

AVON

Ladies $Need Money$? b Avon representative. Pl and hours to sui

AR

To call regularly each month

ASSISTA ice stati or tire Co., 6630

AUTO BO you wan Martin Works, C

Aut
M

Due of bus of 3, chanic shop ment. missio benefit suranc Dan P
M
MERC

AUTO BO first cla phone c M. D. 21st St.

AUTO M pendable, state ins tin at M Oceana c

AUTO SA young m selling f man will Lawrence Sts.

AUTO SA of our f enced me to sell q cars. He earn top tee! Car and all can sell, Swanner, St., Por Plymouth

AUTO SA more In sales tra tenance Mace M

BAKERS Also Ba son, Bal St. 10

BARBER ren's B Beach B

BARBER 2304 E. Shopping

BARBER Hampton

BELLBOY sober. A

BODY-FE bination, propositi GY 7-580

BOOKKE 40, e wi lly to ts, for M and ap pervisor work w benefits, month. personal Box 426 Ledger-S

BOY—(W and Sa Apply 9 3:30 to 21st St.

BULLDO with tru Virginian

CA

dy o PI IC A

AN G W APPL

CAB DR Cab Sta 6 a.m.

SALISBURY
RETAILERS'
ASSOCIATION

Buy With Confidence Where You See The Above Symbol Displayed

Salisbury places of business showing the above symbol have pledged themselves to high ethical standards. They have pledged to honor your patronage with full understanding of your needs. and assure you fairness and value in all your business with them. You can buy with confidence where you see the above symbol displayed in Salisbury, your happy Shopping City.

GLICK & SONS

ONANCOCK, VIRGINIA

KELLAM DISTRIBUTING CO., INC.

Petroleum - Distributors - Automotive

TEXACO PRODUCTS

Belle Haven - Onley, Virginia

Need Propane

Use KELGAS

Compliments of

WILLIAMS FUNERAL HOME

Carlisle, Evelyn, and Johnny

Onancock, Virginia

THE EASTERN SHORE NEWS

THE EASTERN SHORE NEWS, INC.

A progressive weekly newspaper on the Eastern Shore of Virginia

Onancock, Virginia

J. M. WATSON CO., INC.

Quality Furniture
&
Floor Coverings

General Electric Appliances

Onancock, Virginia

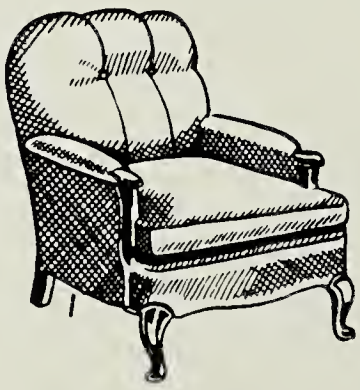

GE

Congratulations

to the

Graduating Class of 1963

ONANCOCK HIGH SCHOOL PARENT TEACHER ASSOCIATION

POCOMOKE CITY MERCHANTS

INVITE YOU

TO SHOP IN OUR TOWN

WHERE YOU WILL FIND

QUALITY - VARIETY - SERVICE

POCOMOKE BUSINESSMEN'S ASSOCIATION

Pocomoke City, Maryland

Compliments of

GARDNER'S STORE

Onancock, Virginia

Compliments of

FASHION DESIGNERS

Onancock, Virginia

JOHNSON CHEVROLET SALES

Direct Dealers In
Cars and Trucks
Oldsmobile
Onancock, Virginia

CHEVROLET

FOR THE BEST IN CAMPUS COVERAGE

READ BOTH

The Virginian-Pilot and the Ledger-Star

Compliments of

WHISPERING PINES

Route 13

Tasley, Virginia

ECONOMY FEED & MILLING CO.

Farm Supplies - Hardware

Melfa, Virginia

Compliments of

C. J. PRETTYMAN & SONS

Real Estate

Exmore, Virginia

Compliments of

BURNETT-WALTON

Recapping

Exmore, Virginia

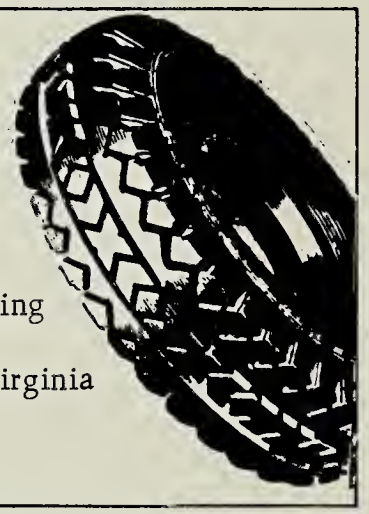

C. D. MARSH, JEWELER

Keepsake Diamonds

Market Street

Onancock Virginia

Fine Diamonds

TIP-TOP FOOD STORE
SELF-SERVICE

Meat and Grocery

Phone SU 7-2161

Onancock, Virginia

Compliments of

DORIS McLELLAN'S

"For The Lady Who Cares"

Exmore, Virginia

EDWARDS FURNITURE COMPANY

COMPLETE HOME FURNISHINGS

Telephone SUnset 7-3162

Onancock, Virginia

F. T. HARMON

Crates-Baskets-Farm Produce
Wood's Seeds-Fertilizer
Lime Service

Phone SU7-3322

Melfa, Virginia

ONANCOCK BEAUTY SALON

Air Conditioned Driers

SU 7-1107

Peggy Dix, Owner

COLLINS & RUDIGER
PLUMBING-HEATING CONTRACTORS

Phone SU 7-1150

Onancock, Virginia

Compliments of

LEW'S & SALLY'S

Exmore, Virginia

ACCOMAC CANDY COMPANY

W.E. Mears, Proprietor

Wholesale Confectioners
and
Jobbers

Parksley, Virginia

CONGRATULATIONS

to the Graduating Class

COCA-COLA BOTTLING COMPANY

Drink Coca-Cola

Exmore, Virginia

Coca-Cola
"Coke"

ONANCOCK BUILDING SUPPLY CO.

ALL KINDS OF LUMBER
Bricks-Lime-Cement-Etc
Onancock, Virginia

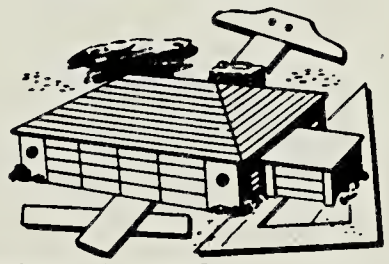

FORKS GRILL

Fountain and Curb Service
Take-Out Orders

Telephone SU 7-3777

GLORIA AND DON DRAGON
Owners

Onancock, Virginia

Compliments of

FIRST NATIONAL BANK

Onancock, Virginia

MEMBER
FEDERAL RESERVE
SYSTEM

Compliments of

GLADDEN'S PHARMACY

Painter, Virginia

V. A. CHANDLER & SONS, INC.
Complete Insurance Service
Market Street
Onancock, Virginia
SU 7-3303

Compliments of

DR. PEPPER BEVERAGE COMPANY

Parksley, Virginia

Compliments of

O. W. FICK
Representative of
William Deiches & Co., Inc.
Baltimore, Maryland

JAXON'S 5¢ to $5 STORE

Box 351
FOR OUTSTANDING VALUES

Parksley, Virginia

JOHN'S AMOCO & REDSTAR GARAGE

Painter
Virginia

Compliments of

THE FASHION SHOP

Parksley, Virginia

EXPERT PAINTING

Harold P. Gibb
Willis Wharf, Virginia

GI 2-6797

Compliments of

EMMA MILLINER GROCERY STORE

Accomac, Virginia

Compliments of

BROWN'S RADIO & TELEVISION SERVICE

Accomac, Virginia

PARKS MOTOR CO., INC.

Parksley, Virginia

Compliments of

RAINBOW COURT SERVICE STATION

Melfa, Virginia

Compliments of

STANDARD AUTO SUPPLY

Parksley, Virginia

COLONIAL STORE

W. O. Hickman, Manager

Parksley, Virginia

Compliments of
PENINSULA GAS COMPANY
29 Market Street
Onancock, Virginia
SU 7-3470

Compliments of

RAINBOW RESTAURANT
Melfa, Virginia

SU 7-9651

ROY L. BELOTE

Gulf Service
General Merchandise

Melfa, Virginia

L. B. BELOTE

Dealer in Farm Supplies
SU 7-1192

Melfa, Virginia

Zenith

BARNES RADIO HOSPITAL

Onancock, Virginia

Compliments of

HEARNE-BALLARD
INSURANCE AGENCY, INC.
SU 7-2140
Onancock, Virginia

Compliments of

PERSONALITY BEAUTY SHOPPE
SU 7-3321

Onancock, Virginia

Compliments of

CHANDLER FURNITURE STORE
Norge Appliances

Onancock, Virginia

Compliments of
CUSTIS RESTAURANT
Onancock, Virginia

CARMINE HARDWARE
Anything in Hardware
Onancock, Virginia

Compliments of

MATTHEWS CLEANERS
SU 7-2030

Tasley, Virginia

HAROLD GLADDEN
General Transportation
Tasley, Virginia

Compliments of
TONI'S TIP TOP
Tasley, Virginia

Compliments of
PENINSULA FEED & MILLING CO.
Tasley, Virginia

SHRIEVES MARKET
Best in Seafood
Brantley Shrieves
and
Wade Shrieves

PENINSULA ENTERPRISE

Advertising--Job Printing
Since 1881

Accomac, Virginia

JOHNA DAVIS, BROKER
Real Estate--Insurance
Accomac, Virginia

Mrs. G. C. Marsh

Paint--Hardware--Groceries
SU 7-1160

Accomac, Virginia

TOWN AND COUNTRY FURNITURE SHOP

Melfa, Va.
Shop With Confidence
Fine Furniture

Owners and Managers
Roy Killmon & Mabel Killmon
Phone SU 7-2491--Evenings Call
SU 7-3503

Compliments of

SEABOARD SUPPLY COMPANY INCORPORATED

Onley, Virginia

Compliments of

W. F. McCALEB, JR.

INSURANCE

Belle Haven
Virginia

JOHN W. CAMPBELL'S GARAGE

Lincoln and Comet

Mercury

Keller, Virginia

TOWN AND COUNTRY FASHIONS

Onancock Virginia

DRUGS---SUNDRIES

LUNCH---COSMETICS

HARRY TAYLOR

Thank You

Onancock, Virginia

Congratulations and Best Wishes
to the CLASS OF '63
From the

EASTERN SHORE CITIZENS BANK

Onancock-Accomac-Keller-Painter

We will welcome the Opportunity
to serve you.

MARKET STREET BARBER SHOP

Everett Evans & Frankie D. Ayres

Onancock

Virginia

WHITE BROTHERS

PLUMBING & HEATING

Onley, Virginia

Compliments of

ONLEY DRUG COMPANY

Onley, Virginia

MODERN BEAUTY SHOP

Roxie Scott Evelyn Scott

Onley, Virginia

BARNES WELDING SERVICE
Electric - Acetylene
"When you can't get to us,
we come to you."
Phone: Su7-3195
Tasley, Virginia

Compliments of
ONLEY GRAIN COMPANY
Onley, Virginia

RICHARDSON'S FURNITURE STORE
"The Store for Better Values"
Su7-3737 Onancock, Virginia

Compliments of

FLORIST
MRS. JOHN BAILEY, INC.

Onley, Virginia

Compliments of

ARMOUR FERTILIZER COMPANY

Compliments of
ONLEY HARDWARE COMPANY
Onley, Virginia

HOWARD S. KILMON, COMPANY
Frigidaire Appliances
Onancock, Virginia

Compliments of
FISHER'S CORNER
Parksley, Virginia

DIZE TV
Sales and Service
Phone 787-3819
Onancock, Virginia

Compliments of
EWELL'S SUNOCO STATION
Gerald Ewell
Route 13
Gargatha, Virginia

Compliments of

LEE BOOTH
Manager of Acme Store

Onancock, Virginia

PEARSON'S LAUNDERAMA
Open 24 hours a day
Onley, Virginia

LAURA BELLE'S BEAUTY SALON

Su7-3262
Laura Belle Taylor

Onancock, Virginia

Pontiac Cars

STILES PONTIAC

Sales-Service
Pontiac-Tempest-Vauxhall
SU 7-1021
Tasley, Virginia

MARVIN C. LEWIS

General Merchandise

Long distance hauling

Tasley, Virginia

GUY BROTHERS
INTERNATIONAL HARVESTER

GMC TRUCKS

Farm Equipment
Parts and Service

Tasley, Virginia

HOLSUM BREAD

Daybreak Fresh

Tasley, Virginia

S. W. BELOTE & SON

Auto Parts & Glass

SU 7-1013

Onancock, Virginia

Compliments of

PASTRY SHOP

The Home of Better Baking

Onancock & Exmore

Virginia

THE A. GREENBERG COMPANY

Onancock, Virginia

"The Store of Better Values"
and
The Leading Apparel Store
on
Virginia's Eastern Shore

ONANCOCK BLUE DEVILS
Prefer and win
with Sporting Equipment
from

PEP PHILLIPS

Parksley, Virginia--Salisbury, Maryland

Compliments of

PARKSLEY 5-10 STORE

Every Day is Bargain Day
at your

BEN FRANKLIN STORE

Parksley, Virginia

DELMARVA FEED COMPANY

Sanitation Products

Poultry Equipment

Farm Supplies

Phone MO 5-5468
Parksley, Virginia

John R. Ewell's

NEW FRONTIER RESTAURANT

Fishing Tackle

Parksley, Virginia

MADELYN'S DRESS SHOP

Parksley, Virginia

latest fashions

Compliments of

LASSITER LUMBER COMPANY

GREENBUSH, VIRGINIA

WATTS BROTHERS, INC.

Fine Apparel for Gentlemen

Parksley

Virginia

Compliments of

TRUMAN T. LEWIS

General Merchandise

Greenbush, Virginia

ACCOMACK-
NORTHAMPTON
ELECTRIC
CO-OPERATIVE

Dial MO5-5116

Parksley, Virginia

H. Powell Custis

NORTHWESTERN MUTUAL
LIFE INSURANCE COMPANY

Onancock, Virginia

BYRD PACKING COMPANY

Carlton Byrd

Parksley, Virginia

CROCKETT'S ESSO

Lubrication-Oils-Auto Repairs

Electric & Acetylene Welding

Dial 787-9699
Anywhere Anytime

Melfa, Virginia

Meet me at

WISE'S DRUG STORE

Prescriptions

Soda Fountain Cosmetics

Onancock Virginia

WHISPERING PINES

Service Station

P. L. Hopkins, Proprietor

Tasley, Virginia

Compliments of

BOGGS CONCRETE WORKS, INC.

Melfa, Virginia

Non-Cancellable Hospital

and Surgical Insurance
Guaranteed Renewable for Life

THOMAS F. JOHNSON, AGENT

Office 787-1110 Home 787-2130
Onancock, Virginia

EICHELBERGER'S FURNITURE, INC.

Keller, Virginia

Dial SU 7-3567

Compliments of

BELL DRUG CO.

TAYLOR'S BARBER SHOP
SU7-1520
Melfa, Virginia

Compliments of
JOHN FENTON JONES
Realtor
Phone SU7-1371
Accomac, Virginia

Compliments of

SNYDER'S GULF SERVICE
U. S. Snyder

Phone SU7-3155

POWELLS SERVICE STATION

E. J. Powell, Mgr.
Atlantic Gas and Oil

Accomac, Virginia

Compliments of
E. WISE HARMON
Melfa, Virginia

Compliments of
J. A. and V. M. PHILLIPS
Melfa, Virginia

Compliments of
H. M. PHILLIPS

Melfa, Virginia

Compliments of
DAVIS OIL COMPANY
Onancock, Virginia

Compliments of
J. T. KELLAM'S AUTO PARTS
Onancock, Virginia

BILL PAYNE

Outboard Motors
Fishing Equipment

Marine Hardware

Compliments of

WESTERN AUTO
Association Store

Onancock, Virginia

Compliments of
RINGLET BEAUTY SHOP
Elsie Somers
SU7-1121
Melfa, Virginia

Compliments of
CUSTIS RECORD SHOP
Exmore, Virginia

Compliments of

THE SENIOR CLASS
OF 1963
ONANCOCK HIGH SCHOOL

Booster Page

Mrs. M. C. Scott
Margaret Elliott
Clif Marsh
Frankie Dorsch
Benny Dize
Jimmy Tuttle
Peggy Hundley
Mickey Hanchey
A friend
Glenn Crim
O. W. Obaugh
Linda Sue Cobb
A friend
Hicky Hickman
Bill Anderson
Marie Pennewell
Francis Kellam
Arthur Lowe
Dave Bisset
China Palace
Dot Chandler
Marvin Lewis
Julia E. West
Mrs. Alpheus Eaton
James A. Rew, Jr.

We would like to extend our deepest thanks and appreciation to all the businessmen who have, through their generous contributions, helped us to publish this annual. Their interest and support have helped make the publication possible.

--The Senior Class of '63

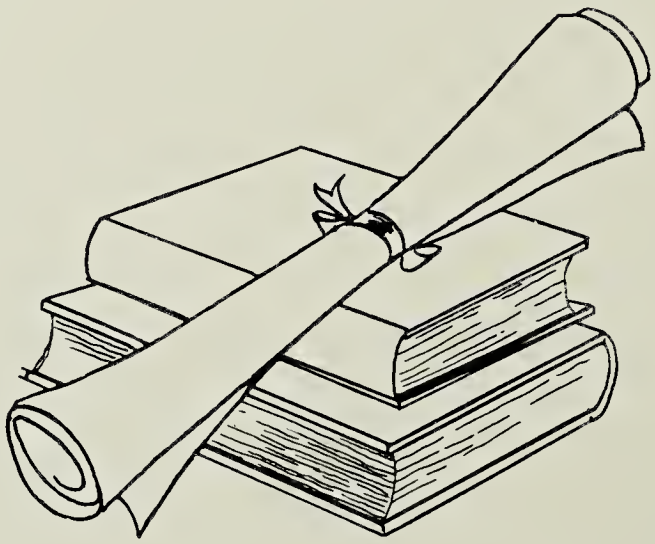

SAMMY,
BEST OF LUCK TO
A GOOD BASKETBALL
PLAYER AND FRIEND.
REMEMBER ALL THE GOOD
TIMES WE HAVE HAD WITH
FITZGERALD. BE GOOD TO
FRANKIE. GWENDA

Sammy,
Best of luck
in the future.
Remember all
the fun we've
had together.
Be good to Frankie.
Friend
always,
Ann.

Sammy,
This year has
been successful to
you I know, but
I still think we had
more fun together last
year. Be good this sum-
mer and come over to
see me like you did last
summer. Have fun. Be good
to Frankie ???!!

Love,
Pat

Sammy,
It's been great having
you cheer with us this
year. Next year should
be great, I imagine.
Hope to see you this
summer. Be good
and take care of
Frankie -

Love,
Kay

-Sam-
Best of luck
in your remaining
years at O.H.S. and
anywhere you might be.
If all years are as good
as this ones you'll be
riding high! Be good and
have fun this summer.
Love ya!
Roberta

P.S. Remember all those good
trips??

Sam
Best of luck
to my flag-hiding
companion. Always
remember my ham sand-
wiches and our official
flag-hiding place.

Best of friends
Linda Jean

Jammie,
Best of luck to
you in your future
years at O.H.S. Remember
all the fun we've had
together! Take care of
Frankie this summer
and be good. Don't do
anything I wouldn't do.

Love,
Linda

Sam,
Best of luck to you
in the future and do
not forget the fun we
had at Silver Beach.

Jannie W.

Sam,
May be if you practize hard + often
you may learn to hear and not have to say what?
Lots of luck with SLab,

Love Ya,
Robby

Best of luck
in the future at O.H.S.
Remember me always
as a friend.

Betty

Sam,
You truly are a devil in
disguise! We've really had
some good times during
Remember that day in
algebra we all changed
our names! What a day!
Take care of Frankie. Be
good, keep out of trouble.

Love
Sandy

Sam,
Boy, this has really
been your big year with Shear'
leading, basketball and all. (you lucky
dog) Don't forget all our secrets
when we were trying to look two
certain boys at the first of this
year. Be Good to Slab.

Lalas.

Sammie,

Lots of luck in your future and may you succeed in your goal in life.

Remember when we were in the Girl Scouts together and the time at Silver Beach. Do you remember that little encounter with Eve?

Be good, but have fun.

Lila

Sam,

Best of luck to one of the craziest girls I know. Don't ever forget our Algebra II class & the day we changed our names.

Be good.

Love,

Marguerite

Sam:
Best of luck to one of the cutest girls I know.
Remember all the fun we had playing basketball and your home at practice. May you be the one the happiest in the world.

Your friend,
Bonnie

Sam,
Good luck to a nice girl and best friend I've had in high school. Remember the fun we had in the Girl Scouts.

Lucy

Sammie,
Best of luck in the new year and the future to a dear nice girl. Remember all the good times and the days and months you truely is a true Franklin's heart. Treat him good.

E. xx

For Sammie:

Best wishes to a very nice girl. May you have much happiness and success both now and in the future. It has really been nice knowing you. Best of luck to Frankie and you. Good luck -

Fondly,
James A.

Carol,

Best of luck and much success to a real nice girl and much happiness in the ~~C~~ coming years. Hope that you and Frankie will be happy in the future.

Meeded

Sammie:
Best of luck to you in the future. Remember all the times I tried to get you up with Frankie. Ha Ha
Brooks

Sam,
Best of luck and happy times to a very sweet girl. Just think the year is almost over and we will all soon be heading for the beach for another summer full of fun. Remember all our good times at softball practice and games. Remember me as a friend and Senior of 63'.

Sour Jr,
Linda

P.S. Please stay as sweet and nice as you are now.

Lammie,
Best wishes to
a real sweet girl.
Remember all the
times on the bus
coming home from
the football games.
Some fun.
Be good.

Love ya,
Robbie

Lammie,
Best of luck to
a real sweet girl.
May your future years
be happy ones and I wish
you all the luck in the world.
Remember all the good times
we've had at basketball &
softball practices. Remember
me as a friend always.

Love,
Nancy

Lammie, luck two
sweet girl. The
Best of luck remainder the
cutie practice, I don't
always basketball you can't
have all games. I wish forget the 2nd period
the game. It's gerald. Be good
possibly forget the summer.
Glad I'm fun this summer.
I have fun

Love ya,
Sharon

Best wishes to a real
swell girl. Take care of
"63". Thanks and don't do
anything a woman'd

Love ya,
Sharon

Lammie,
Best of luck to a real
sweet girl. May your future years
be happy ones and I wish
you all the luck in the world.
Remember all the good times
we've had at basketball &
softball practices. Remember
me as a friend always.

Love,
Nancy

Lammie, luck
Best of a real
always to
cute girl. Remember
all the fun we've
had in basketball

Bessie
Love
Pauline

Good Luck
to you.
SIAB

Thanks for the bracelet!
W. L. F.

Summer, black
Black & white dog
is a little; black
water. Fly overhead.
Looking downward
Be glad that we have eyes
Omaha